Wilmington Public Library
Middlesex Avenue
Wilmington, Mass

Town Crier of Wilmington
Wilmington, Mass. April 2, 1970
Vol 29 No 14 Copyright 1970 Wilmington News Co., Inc. Ten Cents

STUDENT SELECTMEN SPEAK

It was Student Government Night at the Town Hall on Monday and the Board was anxious to hear the views of the Student Board of Selectmen and other acting officials. A few matters were attended to by the Board before turning the meeting over to the Students.

Selectman Bruce MacDonald of Chestnut Street was unanimously elected Chairman of the Board of Selectmen. He succeeds James Banda. Selectman Micell was nominated for the post by Carl Backman, but withdrew his name.

Town Counsel Alan Altman was re-appointed by the Board for another year.

The Board moved to revoke storage permit licneses of the Essex Chemical Corporation of Clifton, N.J., formerly of the Stevens Family Trust.

John J Burke of 30 Sheridan Road and John B Brown of 42 Middlesex Avenue were drawn to serve in the Criminal Court in Cambridge on April 21.

The Rotary Club was granted a license by the Board without fee, but with the Building Inspector's prior approval for their Annual Carnival to be held the week of April 12.

An application to incorporate Pop Warner was referred to the Chief of Police.

At this point, the meeting was turned over to Shem Krey, who acted as Chairman, with Martin Flaherty, Robert Ballou, and Daniel Sullivan as his Board. Susan Brown, originally slated to be Chairlady was unable to attend William Jensen was TM, Harry Landers, Fire Chief, and Alan Heim was Police Chief.

Drugs, pollution, care for the roads, the erection of numerous small fire stations, and the results of the Town Meeting were discussed by the students with members from the Board and others contributing. A relaxed and informal atmosphere prevailed the entire time.

Discussion of drugs and their abuse lasted well over an hour and a half, and seemed the most vital issue for the students. Generally speaking, both the students and the adults present said that they were tired of talking about the issue and wanted some action taken to help the drug takers. The students especially stressed helping and rehabilitating the addict.

'Selectman' Robert Ballou did speak in favor of establishing a so-called 'halfway house' where a young person may go with any type of problem and be helped

Chairman Krey asked Chief Lynch if there was any program dealing with drugs. Chief Lynch said at the moment, no, but with the funds made available by the Town Meeting, a program was possible. Lynch hoped to meet with the Chairman of the Board of Health soon to work on a program.

Drugs were left for a while later to be brought up with a question by Selectman Banda.

Pollution especially of Silver Lake and air pollution by industries was discussed by the Student Board. Chairman Krey said the problem seemed to be not a scientific one, but rather more of a political one.

Selectman Sullivan wanted to see the Town clean up the bottom of Silver Lake. While skin diving, Sullivan had seen tires, cans, and other debris on the bottom of the Lake, and dead fish washed upon its shore.

Chairman Krey mentioned companies such as an out of town cannery giving off odors. He urged local control over companies, rather than State or Federal.

Selectman Micell said that meetings on air pollution were being held and currently within the next week, one of the chemical plants in Town is involved in a State Hearing.

Sewage and garbage and its disposal accompanied the pollution discussion. The students urged that a check be made on where garbage may be dumped. Often, garbage has been found dumped in manholes. Silver Lake should be checked for sewage, Shem Krey suggested.

Selectman Daniel Sullivan urged that Glen Road be retarred He said that the constant running water that flowed over the road should be checked as already it has caused a few accidents.

Selectman Backman said that the tar used to pave the road was not of prime quality. As a result, when rain came, the tar would often be lifted, causing holes several inches deep.

Chairman Krey, questioned what would happen if a passing train, prevented a fire truck from reaching a fire on the other side of the tracks. Susan Brown, who was unable to attend, had originated the idea of placing numerous small fire stations on both sides of the tracks.

Fire Chief Landers suggested that in August, the brush fire season, a fire truck should patrol the Town, as a police cruiser does, to spot any fires in the day and particularly in the night.

The question was asked as to whether the fire and police forces could be combined. Selectman Ballou said that was the way it used to be in Wilmington, but it did not work out because of personal disputes which arose among the men.

Selectman Flaherty asked if the police cruiser could not be equipped with an oxygen supply so

Automobile & Motorcycle
Insurance for every driver
658-4772
Daily: 9 to 5
Thursday: to 9 PM; Sat. 10 to 1
ROBERT J CAIN
INSURANCE
Ins. Premiums Financed
585 Main St. Wilmington

SCIENCE FAIR WINNERS: Leave for Lowell Tech today from Wilmington High School, to participate in the Technorama.

L to R: Kenny Corum, 2nd Honorable Mention, who has an exhibit on Linear Acceleration of Electrons' Suzanna Krey, second prize winner, whose exhibit is entitled Crystallography, Michael Kaminski, third prize winner, who will exhibit Chlorella, and David Doucette, first prize winner. who will be exhibiting his Caloricmetric Analysis.

Not shown is Ronald Colburt, who will also be taking part in the Technorama, and who won first honorable mention with his exhibit of Dental Caries.

New Shawsheen Tech School

Overload of Applicants

The new Shawsheen Valley Regional Technical and Vocational School, scheduled to open in Sept ember, now has a total of 516 applications.

Benjamin Wolk, Superintendent informed the Committee last week of the number. (The Wilmington allocatin is 60 members, Ed. 65 have already applied)

Wolk told the Committee that Joseph Bastable, the Guidance Director is now at work on the applications, reviewing them. There will be a total of 340 admitted in September in Grades 9 and 10 No admissions will be made to Grades 11 and 12.

The work progressing according to schedule the committee was told by Michael Boyle, Clerk of the Works. Eguene Kritter, the Wilmington member, asked if the school would ope in September and was assured by Len Quann, one fo the architects that it would.

The Chairman of the Personnel Subcommittee, John Murphy of Burlington said that his committee is now interviewing teachers and would soon have to be executing contracts. He felt it would be necessary to certain of the opening date because of the signing of contracts.

A questionaire is to be sent to regional (local) industries by the Long Range Planning Committee of which Mr Kritter is Chairman to assess their needs in trained personel for Data Processing.

The committee voted to name a Head Custodian 'n their next meeting, and to discuss the hiring of a business manager.

The report of the equipment consultant Joseph Dawson, was questioned by Wally Haigh of Burlington, Treasurer of the School Committee. Mr Haigh felt that until the report showed a more detailed breakdown on equipment, and until the equipment was related to the departments that will use it, the school committee would not be able to approve the $320,000 'package'

A special meeting is to be held on March 31 to give the equipment manager time to detail a report and to resubmit it.

Frank McLean, the Wilmington member, brought to the attention of the Committee the fact that some of the schools of thid type manufacture in their own shops some of the smaller items of equipment, such as shelves, in order to cut costs.

Joseph Rogers, the member from Bedrord, said that this happened in schools that were already in operation. He felt that some of McLean's suggestions should be kept in mind for the time that the Shawsheen Technical School would be in operation.

Before entering an executive session, the Committee voted to hire a teacher in the Secretarial Science Department, and also hired a Public Relations Officer.

Eating the Apple of the Garden of Eden

(Left over news from last week)

The name is Millard Pipes, but he can be called Adam, for it was he who founded the Garden of Eden Country Club, down on Chestnut Street, about ten years ago.

Mr Pipes ran a dairy farm, the Bell Farm, which can be traced back to the early days of Wilmington. Nearby, up Mill Road, is the Garden of Eden, of which the Town Crier wrote extensively about ten years ago. Th name 'Garden of Eden' too traces back to the early days of Wilmington, so named because of the profusion of plants to be found in the area - one of them having been the original Baldwin Apple, discovered by the Butters family.

Mr. Pipes decided that his hundred acre farm would be a good site for a country club. He started to work on the project - cautiously. He had observed other country clubs being started - and going into bankruptcy several times before being completed.

Nothing like that was going to happen to his Country Club, Millard vowed. He knew it would be a long hard struggle, but he was ready for it.

The name - of course it was taken from the Town Crier stories. At one point, on the golf course, near the third hole, the golfers can overlook the original Garden of Eden. The name was at least as good as any other.

Over the years the club has proceeded cautiously, always expanding, and always trying to keep out of debt.

Members were recruited - some from Wilmington, and more from out of Wilmington because the cost of joining such an organization is high, by local standards.

A club house was built, and today there is a nine hole golf course.

Once a year there is an 'annual meeting' of the stockholders. Mr. Pipes, it must be said, always ran a 'tight' meeting - nominations of the Board of Directors would be made, and then some one would make a motion that the nominations be closed, and that was that

The tactics kept him in the drivers seat, and probably kept the club from having to go through the bankruptcies that had plagued other clubs.

It also, in now appears, made some of the members feel that a new person was needed, in that drivers seat.

Eating the Apple

It was last Wednesday, March 18th., that Millard Pipes and the stockholders of the Garden of Eden Country Club sat down to eat the Apple of the Garden of Eden.

There are 1600 shares, it is said, distributed among the stockholders

A group of them, banding together, and with the aid of 40 shares of stock from a bankrupt corporation, had a total of 640 shares. It was enough to do the trick.

The forty shares had been acquired with the knowledge of the Referee in Bankruptcy, it is said. The story is that the corporation had failed to list those shares in its assets when it went into bankruptcy, but that the Director approved. Possibly this raises some legal points - the writer does not know.

Millard Pipes had with him an attorney - James F Banda of Wilmington. There were two other attorneys present, too.

That meeting of a week ago ran almost true to form. A Board of Directors was nominated, and then a motion was made, it is reported, to close the nominations. Only, instead of being the old board, it was a new one. Mr. Pipes, it is said, had only one opportunity to nominate, and that person declined to accept.

Pipes was out, and the new team was in. It took place quite quickly.

Mr. Banda attempted to speak. A motion was made to escort him to the door, and off the premises. Banda had no more to say.

The new Board of Directors

JANET CAMPBELL ENGAGED TO KEITH ARNOLD

Mr and Mrs Gordon A. Campbell of Melrose have announced the engagement of their daughter, Janet, to Mr. Keith T. Arnold, son of Mr and Mrs Roy T Arnold of Sheridan Road, Wilmington.

Miss Campbell is a graduate of Melrose High School & Salem Hospital school of Nursing, and is presently on the staff of the Emergency Room at Winchester Hospital.

Mr. Arnold is a graduate of Wilmington High School, attended Central Connecticut College, served three years in the U.S. Marine Corps, and is now attending Merrimac College.

An August wedding is planned.

LINDA ARSENAULT WILL MARRY JOHN HARRINGTON

Mr and Mrs Alex Arsenault of 391 Shawsheen Avenue Wilmington have announced the engagement of their daughter, Miss Lynda L. Arsenault to John M Harrington, son of Mr and Mrs Joseph Harrington, of 9 Loumac Road Wilmington.

Miss Arsenault is a 1968 graduate of Wilmington High School, and is presently employed at the Volkswagen Northeastern Distributor, Inc. in Wilmington.

Mr. Harrington is a 1966 graduate of Wilmington High School, and has attended Northern Essex Community College and Bridgewater State College. He is now in the US Air Force, stationed at Sheppard Air Force Base in Texas

A May 16th wedding is planned.

NANCY BROWN TO MARRY MICHAEL FARRELL

Mr and Mrs Joseph E. Brown, 88 Hanscom Avenue, Reading, have announced the engagement of their daughter, Nancy A. Brown, to Mr. Michael E. Farrell, son of Mr. and Mrs. Ernest J. Farrell of Marcus Road, Wilmington.

Miss Brown is a graduate of Reading High School, Class of 1968, and is now attending Massachusetts Bay Community College in Wilmington.

Mr. Farrell is a graduate of Wilmington High School and the University of New Hampshire, and did graduate work at the University of Toledo, in Ohio. He is teaching in the public schools of Salem Mass.

The wedding is planned for May 23rd.

JULIUS CAESAR FOR STUDENTS

In May, the play 'Julius Caesar' will be presented by Philip Lawrence, noted Broadway Director and sponsored by the North Shore Community Arts Foundation at the North Shore Music Theater in Beverly.

Two special evening performances are being offered at 7:30 May 16 and 23. Adult tickets are $3.95 and $2.95. Student tickets are $1.85.

For further informatio, write the Shakespeare Program, Box 62, in

WILMINGTON UNITED METHODIST CHURCH

Thursday April 2 3:30 pm Girl Scout Troop 343. 6:30 pm Wesley Chor. 7:30 pm Webelos. Chancel Choir.

Friday 7 pm Cub Scout Pack Meeting. 7:30 pm Boy Scout Tr. 59

Saturday 9:30 am Angelus Choir. 10 am God ? Community Candidates. God ? Country Candidates.

Sunday 9:30 ? 11 am. Morning Worship. Church School - Nursery thru Grade 6. 4 pm Presto Club. 5 pm Church Membership Class for Youth Evening Youth Study ⅞ Fellowship. 6:30 pm Christian Ethics Course.

Monday 7:30 pm Worker's Conference. UMYF Counselor's Meeting. 8 pm Cub Scout Committeeman's Meeting.

Tuesday 7:30 pm Alcoholics Anonymous.

Wednesday 9:30 am Women's Study Group. 3:15 pm Cub Scouts. 7 pm Mid-week Bible Study. Girl Scout Troop 406. 8 pm Rebecca Circle. Sarah Circle, Miriam Circle. League of Women Voters.

Letters

March 27, 1970
106 Salem Street

Dear Larz:

I was very interested in your story on the Editorial Page about the two ladies who submitted letters for the issue of the 19th and your apology to them for their letters never having made the paper, but rather having been gobbled up by the new Photon. I know things like that can happen, and I was impressed by how sincerely and openly you handled it.

However, I get the feeling that it would have been even better if you had identified them by name. Their names would have appeared anyway as the signers of their letters: so I hardly think they'd have minded being names, but rather I think they'd have appreciated being specified as the recipients of your very nice apolgy.

Sincerely,
Henry D. Souyaine

Both ladies were asked, and one preferred that her name be omitted - therefore both were. You don't do too badly as a writer, yourself. Ed.

401 Andover Street
March 26, 1970

Dear Capt. Neilson:

I would like to correct a caption beneath my picture carried in your newspaper dated March 26, 1970.

I indeed did speak at our Annual Town Meeting. However, the picture illustrated was taken when I (wearing purple and white) was speaking on Article 63, a Zoning By Law change that would delete the words 'Truck Terminal and Motor Freight Carrier' from our Zoning By Laws. I spoke in favor of passage of this article. Article 63 was voted favorably.

At the adjourned Town Meeting on Monday, March 23, I again spoke on a proposed Zoning By Law change. Article 81 was a proposed Limited Garden Apartment District Addtion to our present Zoning By Laws. I(dressed in a blue and green print) spoke against this proposed By Law amendment. I urged the voters to give serious consideration to changes in our By Laws as to the effect specific changes would have on other areas already established with our present zoning laws, and to vote No on the proposed amendment. Article 81 failed to pass.

Thank you for letting me clear up what was obviously a a picture and dialogue exchange concerning my presentation at Town Meeting.

Sincerely
Verneice Hensey

Capt. Neilson:

It has been awhile since I last wrote to you concerning 'inaccuracies', a term which Harold Melzar coined for misinformation which occurs in your 'newspaper' quite often.

Re: Your editorial last week entitled THE NEXT CHAIRMAN

'It is perhaps no secret that Jim Miceli would like the post'

Fact: Nwver at any time did I ask anyone on the Board to nominate or vote for me as Chair man. I did not seek this post at any time.

'Miceli is a Jaycee, and he now has another on the Board of Selectmen'

Fact: I am the only member of the Jaycees on the Board. Since your son is a member of the group and since you print the Bay State Digest, the Jaycees' state newspaper, I would assume that you would know that 35 is the maximum age for active membership in the Jaycees. Carl Backman has been out of the organization for more than a year.

'Thus one may expect Mr Backman to be in the corner of Mr Miceli'

Fact: I appreciate the fact that Carl Backman did nominate me this past Monday night (a nomination which I declined) However, I know that Carl, like myself, has a mind of his own I have never been reluctant to make or second a motion which was in the best interests of our Town; nor have I been reluctant to vote AGAINST a motion which I felt to be contrary to the best interest of the Town (alone, if need be).

Re: Your next editorial entitled: STERLING MORRIS:

'It used to be that only Jim Miceli was mad at Morris. Now, how the other Selectmen feel is a question'

Fact: This is absurd. I believe greatly in the saying that you can disagree without being disagreeable. The people in this Town did not elect me to just nod approval to everything placed before me. When the Town Manager has made proposals which looked good, I've been the first to praise him and when I've felt that they were NOT good, I've told him so.

There was a time when a Town Manager who did not agree with the Selectmen had to walk a very tight rope. Times have changed Larz, as you well know. . . .

P.S.--Fact: You even printed the wrong school lunch menu in the March 26 Issue.

James R. Miceli
Selectman

(Yup, the Town Crier printed the wrong school lunch last week There were two of them hanging around, and the wrong one was taken--and did the Town Crier hear about it!

It was the second time in 15 years that a mistake of that kind was made--the Town Crier does try to be accurate--and Mr Backman did advertise something about the Jaycees in his campaign literature. Ed.)

Dear Larz:

I regretfully announce that there will be no Friendly Adventures Program this year.

The program has been cancelled in favor of a time when a reciprocal relationship and a dialogical content may be built into it.

My deepest thanks to those whom have participated in the past five years with the depth of heart and concern which made the program of value previously.

Jane Coester
Chairman of Friendly Adventures

WEST POINT PARENT WEEKEND

Mr and Mrs Charles F Mather of 36 Park Street spent the weekend of Mar 23 with Dana, their son, a freshman at the United States Military Academy.

Tours and open houses were held and the Academy officials gave personal welcomes to the Mathers.

SPRING PANELING SALE

MATCH-MATED PANELING

MADERA	4 x 8	$5.95
	4 x 7	$5.12
FRUITWOOD	4 x 8	$5.95
	4 x 7	$5.12
AVACADO	4 x 8	$5.95

GEORGIA PACIFIC PANELING NEW DIMENSTION V

KNOTTY BIRCH	4 x 8	$ 9.90
WALNUT	4 x 8	$20.95
DRIFTWOOD BRASILIA	4 x 8	$ 8.75
SUNTAN BRASILIA	4 x 8	$ 8.75
OAK	4 x 8	$13.89

WELDWOOD PANELING NEW SPRING SPECIALS

VENETIAN OAK	4 x 8	$11.39
IBERNIAN ELM	4 x 8	$10.59
HUNTER BLACK BIRCH	4 x 8	$ 9.45

MOCHA TRADEWINDS	4 x 7	$4.95
ALMOND TRADEWINDS	4 x 7	$4.95

CORRUGATED FIBERGLASS PANELS HEAVY 5 Oz.
26 in. x 96 in. - $4.95
26 in. x 120 in. - $5.95

ABITIBI PANELING
ENGLISH OAK
4 x 7 $ 4.49

CRESTWOOD PANELING
$4.95

SUGAR PECAN
4 x 8 $4.95

4 In x 4 In x 8 Ft
FLUTED REDWOOD COLUMNS
$2.95 EACH
PERFECT FOR PATIO POSTS

EXTRA SPECIAL
OZITE DURALUX CARPET
~~$4.94~~ $3.50

5/8 In. PARTICLE BOARD UNDERLAYMENT
4 x 8 Reg. $4.95
Now $3.75

DISAPPEARING STAIRS $21.95

Your Weldwood Headquarters

A. B. SWEEZEY
615 MAIN ST. WIL
JCT RTS 129 & 38
EVERYTHING TO BUILD ANYTHING

master charge
BANKAMERICARD

615 Main St., — Wilmington
Since 1931
658-2051 — Fridays 'til 9:00 P.M.
Monday thru Saturday 8:00 a.m. to 5:00 p.m.

TODAY
it costs a lot of money to drive that nail!

Replacing a home or property because of fire is expensive business. As inflation drives building costs up, the insurance in your policy should rise too or you are left in a danger zone due to incomplete coverage.

Periodically, it makes good sense to have an experienced independent agent review your protection. Call us without obligation.

Bedell Brothers Insurance Agency, Inc.
402 Main St. 658-9116 Wilmington, Mass.

LUCCI'S SUPERMARKET, Inc.

ROUTE 129 • WILMINGTON
211 LOWELL STREET - AT WOBURN STREET

For Lower Prices

We reserve the right to limit quantities on all items. Not responsible for typographical errors.

US CHOICE
Face Rump ROASTS
99¢ lb
(SAVE 20¢ LB)

FULLY COOKED - READY TO EAT
HAMS
59¢ lb LEG
69¢ lb FACE

CENTER SLICES
HAMS
$1.19
(SAVE 30¢ A LB)

US CHOICE
Sirloin Tip ROAST
$1.09 lb
(SAVE 20¢ LB)

COLONIAL SEMI - BONELESS
HAMS
99¢

US CHOICE
FACE RUMP STEAK
$1.19 lb
(SAVE 20¢ LB)

HORMEL 'ALL MEAT'
WEINERS
69¢

US CHOICE
TOP SIRLOIN STEAK
$1.49 lb
(SAVE 20¢ LB)

LEAN CORNED
SPARERIBS
69¢

US CHOICE
FANCY BRISKET
CORNED BEEF
(THICK END)
69¢ lb

PICKLED
PIGS FEET
49¢

ATTENTION HOME FREEZER OWNERS!!

GRADE 'A' MAINE CHICKENS CUT AS DESIRED — 35¢ (20 lbs or more)

FRESH GROUND CHUCK HAMBURG (20 lbs or more) — 79¢

PRICE INCLUDES: DOUBLE WRAPPED IN QUANTITIES DESIRED. PLEASE ALLOW ONE DAY TO FILL ORDER!

CALIFORNIA
CARROTS
10¢ pkg

CELLO-PKGD
SPINACH
25¢

CALIFORNIA NOVEL
ORANGES
12 / 69¢

FROZEN FOOD SPECIALS

BIRD'S EYE
PEAS
6 10 oz pkgs 98¢
SAVE 22¢

BIRD'S EYE
FRENCH FRIES
4 16 oz pkgs 89¢
SAVE 25¢

BLUEBIRD
ORANGE JUICE
3 12 oz cans 89¢
SAVE 28¢

LIBBY'S
CANNED VEGETABLE SALE
PEAS
CARROTS
CREAM CORN
CUT GREEN BEANS
FRENCH GREEN BEANS
5 cans 89¢
SAVE 46¢

JESSICA
STRAWBERRY JAM 4 lb jar 99¢
SAVE 30¢

HI-C GRAPE DRINK 4 cans $1.00
SAVE 24¢

VIVA MACARONI
ZITI
MED SHELLS
ELBOW
5 1 lb pkgs 89¢
SAVE 24¢

RED CROSS
TOILET TISSUE 10 roll pkg 65¢
SAVE 14¢

BRILLO
HOUSEHOLD CLEANER 32 oz btl 35¢
SAVE 24¢

GIANT
MR. CLEAN 28 oz btl 45¢
SAVE 20¢

PURINA
DOG FOOD 4 cans 89¢
SAVE 27¢

COUPON
COMET CLEANSER 14 oz can 10¢
Coupon good only at Lucci's Supermarket thru 4/4/70. SAVE 7¢

COUPON
HILLS BROS INSTANT COFFEE

99¢ 10 oz jar
Coupon good only at Lucci's Supermarket thru 4/4/70. Cash value 1/20 of 1c. Limit one coupon per purchase.

COUPON

HILLS BROS COFFEE 3 lb can $1.99
WITH COUPON & $5 PURCHASE
Coupon good only at Lucci's Supermarket thru 4/4/70. Limit one coupon per purchase.

STUDENT SELECTMEN
(From Frong Page)

THEY WATCHED THROUGH THE OPEN DOOR: Two of the Student Officials, with Chief of Police Paul Lynch and Selectman Jim Miceli, watch and listen as the Student Board of Selectmen deliberated, Monday night. At left is Harry Landers, student Fire Chief, and at right is Alan Heim, student Police Chief.

STUDENT SELECTMEN: Discussing the problems of their elders, Monday night. At left is Marty Flaherty, at the Town Manager's desk is Shem Krey, and on the far side of the table are Billy Jensen, Danny Sullivan and Bobby Ballou.

Dutifully seated in the background taking notes are Selectman Jim Banda and Town Manager Sterling Morris.

that if they arrived at a scene first, a life might be saved. This is being tried in Gary, Indiana, he said, and seemed worth the extra cost.

Chief Lynch said that the cruisers have fire extinguishers, but they had become obsolete and never had been replaced.

The combination of the Police and Fire Departments, Lynch said, was passe, due to the union ization of the Fire Department as opposed to the non-unionization of the Police.

Police Chief Landers recommended that the Firemen wear suits of asbestos material, so they could withstand more heat.

The results of the Town Meeting were discussed. The students said that they were in favor of the garden apartments. Chairman Krey said that the concern about the number of children in the apartments is dispelled by a recent survey showing that garden apartments have less children than the individual homes. He asked why the majority of the Board had voted against them.

Selectman Banda said that the Board was opposed to the zoning of the land for once that passed it would hold true for all builders. Selectman Miceli pointed out that the majority of the Wilmington Selectmen were for Garden apartments. The rezoning of Woburn St was favored, but for Rt 93 with the cloverleaf problems might araise.

Chairman Krey asked why the rezoning of Woburn St was not voted and the rezoning of Rt 93 opposed. Banda said that generally in two articles of the same nature, if one fails to be accepted the other is passed over.

Backman aded that the Planning Board was studying and evaluating the Garden Apartment type zoning. Selectman MacDonald said the majority of Wilmington would like to see the apartments incorporated into Master Plan.

The liquor question was next. Selectman Sullivan said that many would enjoy a drink with their meals, and not in a barroom situation. The students shyed away from further discussion.

Questions rose as to what newly acquired land around Silver Lake would be used for. Selectman Sullivan sugested that the Town Beach be extended. Miceli added that the Town was trying to pick up land around the Lake. Sullivan questioned the value of this if the Lake remained polluted. TM Morris said the Lake was not contaminated and perhaps scuba divers could clean up the bottom Miceli said there was a program last year to clean up the weeds.

Debate over granting the newly build Jack-in-the Box a license lasted an hour, with a mock vote at the end by the junior selectmen.

Selectman Ballou favored the granting of the license; he enjoyed the idea of buying a hamburger for 35¢

Miceli said the Board opposed lasted an hour with a mock vote at the end.

Ballou favored granting the license. He enjoyed the idea of buying a humburger for 35¢

Miceli said the Board opposed it due to the traffic problem already present there.

Ballou asked Miceli why a light could not be placed there. Miceli said even if a light would solve the problem, securing a light from the DPW is difficult for they operate on a state level.

Attorney, Charles Frederick Peoples, a representative for the Jack-In-The-Box, a bearded gentleman with more than a little grey in his beard, told the Wilmington Selectmen that it was 'unfair and unequitable' that the license be denied. He said that the Jack In The Box had fully followed the law, and they could not refuse a license.

Miceli told him that he and the other members of the Board wished the Jack-In-The-Box had come before the Board of Selectmen with their proposal earlier implying that if the Selectmen had known before the construction started the story would be different, and that the Selectmens objections could have been voiced

Peoples then gave a lesson in law. He said if he had presented his case to the Board, they would have likely asked whether or not the Board of Health had approved have been told to return. Atty Peoples pointed out he is at no time required to show his plans to the Selectmen for prior approval. This, he said, is a definite weakness in the bylaw. In a mock vote, by the students the Jack-In-The-Box lost in obtaining alicense.

Lights on Lowell St were suggested but as Mrs Drew said, Wilmington has not had enough accidents to merit a light from the DPW. TM Morris said that the street will be rebuilt and widened with some sight distance taken to the area around the hedges.

Banda then asked the Board their feelings on drugs in particular relation to the dropout problem. Discussion this time lasted an hour and almost seemed that barriers were dropped, allowing some honest and open debate on drugs.

The Student Board showed a great concern in assuring rehabilitation to the individual addict in the event that he is caught or turned in by another person. The Board said that problems, especially those at home, greatly contributed to a student turning to drugs Some students take drugs, it was also pointed out, for the 'coolness of it.'

Krey questioned the value of movies on drugs in the schools.

In the 9th grade, he said, when his class had yet to see a 'drug movie' they did not talk drugs, but in the 10th grade, after a movie was shown, the talk grew.

Ballou spoke of Project Turnabout which is headed up by Bill McCue, an ex-addict. He said that the Junior High should be educated on drugs and the most effective solution perhaps is to have an ex-addict work with them who could relate to the students and answer questions they may have.

In addition, the students could see hospitals where addicts reside, and then they might think twice about using drugs. Two classes are going on April 14 to see such a hospital.

In general the student Board felt that the extent of the drug problem was not realized by the Town and that at present it is growing. Mrs. Nancy Clark asked whether it would help of the students had someone that they could trust and have confidence in to go to and talk about drugs. The student Board agreed that it would.

Adjournment came at 11.

JOINT MEETING OF KIWANIS LIONS AND ROTARY NEXT WEEK

Wilmington's three principal service clubs are planning a joint meeting, next Wednesday evening in the K or C Hall. This is believed to be the first joint meeting of all three of the Wilmington organizations.

The meeting is to start at 6 pm

AIR FORCE RESERVE SLOTS

Former officers and enlisted personnel now may participate in a one-day a month Air Force Reserve Program with paid duty assignments at Hanscom Field with the Electronic Systems Division and the 3245th Air Base Group

Needed are officers qualified in supply, security police, legal, electronic, mechanical, procurement and production areas.

For enlisted personnel, opportunities in accounting and finance cooks and bakers, security police and administrative and personnel

Miss Rita Mullen, Reserve Affairs Officer at Hanscom Field can be reached on 861-2864 for further information on the program. The Reseve Affairs Office is locaed in Rm 242, Bldg 1600

PAGE FIVE

Town Crier
Wilmington

Published every Thursday by the Wilmington News Company, Inc., 364 Middlesex Avenue, Wilmington Mass 01887. Tel. 658-2346.

Subscription Prices, payable in advance: Wilmington $4; US $5; Foreign $6. All subscriptions expire on Dec. 31st. The Town Crier does not send out renewal notices. Subscribers are expected to pay in January of each year for renewal.

No financial responsibility is accepted by the Wilmington News Co. for errors in advertisements. A reprint will be made of any part of an advertisement in which an error affects the value of an advertised item..

Member: Mass Press, New England Press Association, National Newspaper Association. The Town Crier has been honored by ten awards in journalism.

Second Class Postage Paid at Wilmington, Mass. Postoffice.

TOWN CRIER PICTURES

No charge is made for pictures furnished to the Town Crier to accompany stories, if they are suitable for publication.

To be suitable, they must be black and white photos, of the size needed. For a picture of an individual, a wallet sized black and white photo is best.

For color pictures, or for pictures which have to be changed in size, a $3 charge will be made.

Office Hours, Monday through Wednesday, 9 am to 5 pm. Thursday and Friday as convenient.

Advertisements and stories for the Town Crier should be submitted by 5 pm on Tuesday, for the week of publication.

NATIONAL NEWSPAPER ASSOCIATION Founded 1885
Free Press A Key
NNA SUSTAINING MEMBER — 1970

NEW ENGLAND PRESS ASSOCIATION NEPA

MASSACHUSETTS PRESS ORGANIZED

FOR INSURANCE SEE
Prentiss & Parker. Inc.
ONE HAVEN STREET READING, MASS.
Opp. R.R. Depot 944-4400
OVER ONE HALF CENTURY OF SERVICE
CONTINUING THE BUSINESS OF THE LATE GOULD BUCKLE

MARION T MURPHY
943 Main Street
REAL ESTATE
RESIDENTIAL-COMMERCIAL-INDUSTRIAL
OLiver 8-3581

Serving Wilmington over 35 Yrs
COOMBS FURNITURE
Quality & Economy
464 MIDDLESEX AVENUE
NORTH WILMINGTON 658-4511

TAX RETURNS PREPARED
FEDERAL - STATE
INDIVIDUAL - PARTNERSHIPS
SMALL BUSINESS
Confidential Data
BANKAMERICARD HONORED
Reasonable Rates
ACCOUNTING SERVICES
MR. O'SHEA
658-6226
REAL ESTATE

SCHOOL CAFETERIA MENUS

High School, North & West Int.

MONDAY: Meat Loaf, Creole Sauce, Mashed Potato, Peas, Bread & Butter, Ice Cream, Milk.

TUESDAY: American Style Pizza, Meat Sauce, Potato Chips, Buttered Carrots, Jiffy Cookies, Milk.

WEDNESDAY: Ham, Cheese, & Tomato on Egg Roll, Fluffy Rice, Green Beans, Hermit, Milk.

THURSDAY: Baked Sausage, Applesauce, Mashed Potato, Whole Kernal Corn, Corn Bread & Butter, Jello with Topping, Milk.

FRIDAY: Haddock Square, Tartar Sauce, Parsley Potatoes, Buttered Beets, Upside Down Cake with Topping, Milk

Wildwood Street, Woburn Street, Glen Road & Boutwell Schools

MONDAY: Hamburg & Gravy, Mashed Potato, Buttered Spinach, Bread & Butter, Hermit, Milk.

TUESDAY: Juice, Grilled Frankfurters on Buttered Roll, Buttered Noodles, Green Beans, Pudding with Topping, Milk.

WEDNESDAY: Juice, Cheeseburger on Buttered Roll, Potato Chips, Carrot Sticks, Cookies, Milk.

THURSDAY: Tomato - alphabet Soup, Baloney Sandwich, Celery Sticks, Ice Cream, Milk.

FRIDAY: American Style Pizza, Meat Sauce, Fluffy Rice, Shoestring Carrots, Scooter Pie, Milk.

Swain, Walker, Buzzell & Center Schools

MONDAY: Juice, Grilled Frankfurter on Buttered Roll, Crackers & Peanut Butter, Peas, Ice Cream, Milk.

TUESDAY: American Style Pizza, Meat Sauce, Potato Chips, Buttered Carrots, Cookies, Milk.

WEDNESDAY: No Lunches Served

THURSDAY: Baked Sausage, Applesauce, Mashed Potato, Whole Kernel Corn, Bread & Butter, Jello with Topping, Milk.

FRIDAY: Chicken Salad Roll, Parsley Potatoes, Green Beans Fruit, Milk.

Whitefield School

MONDAY: Chicken Salad Roll, Crackers & Peanut Butter, Cucumber Pieces, Fruit, Milk.

TUESDAY: Juice, Grilled Frankfurter on Buttered Roll, Peanut Butter Sandwich, Celery Sticks, Pudding with Topping, Milk.

WEDNESDAY: Juice, Cheeseburger on Buttered Roll, Potato Chips, Carrot Sticks, Cookies, Milk.

THURSDAY: Tomato - alphabet Soup, Balony Sandwich, Celery Sticks, Ice Cream, Milk.

FRIDAY: American Style Pizza, Potato Sticks, Carrot Sticks, Scooter Pie, Milk.

Rogers School

MONDAY: Oven Fried Chicken, Mashed Potato, Peas, Cranberry Sauce, Bread & Butter, Cookies, Milk.

TUESDAY: American Style Pizza, Potato Chips, Carrot Sticks, Scooter Pie, Milk.

WEDNESDAY: No Lunch Served

THURSDAY: Cheseburger on Buttered Roll, Potato Sticks, Celery Sticks, Fruit, Milk.

FRIDAY: Juice, Fishburger on Buttered Roll, Potato Chips, Cucumber Pieces, Ice Cream, Milk.

Nosey Nancy

Send your announcements to Nancy, Box 208, Wilmington, or call 657-7141, and after five, 658-4865. If I'm not there I'll call you.

Have you seen our honored new Selectman on the limp? Our Carl Backman sported a new garb at the meeting on Monday night with high tennis shoes and a cane. We heard that he got his injury on the hockey rink!

And the Chief assured the group on Monday eve that they shouldn't mind calling an officer of the law a COP, because the gentleman of the law should be honored. He told that the word stood for an old London slogan of Constable On Patrol, and it was a compliment to the Gendarmes. That makes us all feel better - Thanks, Chief You know how this Gal is addicted to colloquialisms, abbreviations, and idioms...well, you got this Chick off the hook again. Thanks a bunch!

Gals, cards this week to that Dapper Harold McKelvey who is back in the New England Memorial Hospital in Stoneham...and Walter Thompson who is in the Tewksbury Hospital We miss you both. Get well....And Nellie called to ask this Chick to say a big Thank You to those Fire Laddies Steve Robbins and Earlmest Burns, or Burnsie as we usually call him for their efficiency and courtesy in manning the Ambulance on Walter's trip to Tewksbury. This Gal certainly joins Nellie in her admiration for those Fire Lads and their Ambulance technique. We have only had to use their services a couple of times for the Clan and once this gal was the mother and once the patient, and both times those fellows outdid themselves in courtesy and consideration. It makes one really comfortable to know they are at the helm! Those are our Boys!

Hey, Claire Tildsley won that Big Yellow Bobbie Bunny at the No Wilmington Pharmacy. That's great, Claire. We do hope that you enjoy him.

PC, thanks for your note and this Gal will certainly keep you a secret. However, NOW we have another problem. In the TC office there are various piles of papers for various purposes, and we don't always know for what purpose! So, SOMEONE put it SOMEWHERE and as yet this Chick hasn't been able to uncover it! Now, by any chance do you have another copy? We'd really like to use it because that is what the people enjoy according to what they tell me!

From that article last week met Bill Walls at Friendly's and we got quite a chance to chat We found out that not only did Bill join the Y to keep in condition after his accident, but with the cooperation of Kemp (we think) Insurance, he is able to stay in school and he got four guys at the office to join the Y with him so they can shoot a little hoop during lunch hour. Now, these are the future execs there folk. Isn't it great to see what they are doing? Nice Going, Bill!

A phone call came through that a small money cat was found in the Wilmington Plaza parking lot on Saturday around 7 pm. If the owner will call 658-3110, he may reclaim same. And if the owner, doesn't call 658-3110, D, please call this Chick...She has always wanted a money cat!

You can't beat those Cadets Troop 215 collected the yarn and the leaders crocheted two beautiful afghans for the Servicemen Thanks to Flo Rinker and her Cadettes, there'll be two more boys with warm legs. That's just wonderful, Gals. We do thank you, and Nellie regrets that she

PAGE FIVE

YOUR Pharmacist SPEAKS

by Louie

Everybody experiences tensions. Anxiety and tension are essential functions of living.

But when something worries you, don't bottle it up. This is not healthy. Confide your worry to some person you can trust, your husband or wife, a good friend, your doctor.

Talking things out helps to relieve the strain, helps you to see your worry in a clearer light, and often helps you to see what you can do about it. Built up tensions can often lead to poor health.

Enjoy better health by filling all prescriptions at the SILVER LAKE PHARMACY, 52 Main St.....Assorted Greeting Cards..Whitman and Candy Cupboard Candies...Cosmetics. Tel 658-4617. Open 9 to 10 pm EVERY day.

HELPFUL HINT: Attractive hangers for pot-holder hooks Use plastic shower hooks.

THE BENDER AGENCY
of 380 Main St., Wilmington
Our Business is Your Insurance
8:30 — 5 Daily
Thursdays til 9 PM
Saturdays til 1 PM
YOUR Independent Insurance AGENT SERVES YOU FIRST
and just a telephone call away —
24 HRS. PER DAY
658-3640 658-5344 944-7479

Boston Fish Fry
Every Wednesday Nite
All you can eat
Fillet of Sole
French Fries
Cole Slaw
Rolls-Butter
Lemon Wedge
$1.29
TRUE ITALIAN STYLE FOOD
Rocco's— RESTAURANT
Rte 38 - Main St., Wilmington
COMPLETE TAKE-OUT SERVICE

Take a Good LOOK!
Is Your Heating Equipment Old Enough to Date?
IF IT IS, IT WILL PAY YOU TO LOOK INTO OUR
MAGNATHERM
OIL FIRED FURNACES
Surveys show that the heating equipment in most older homes is at least 18 years old — certainly old enough to date! Your best road to heating economy is a brand new Magnatherm oil-fired furnace at a cost that will surprise you. Call us for a free home comfort survey!
Carrier
ALSO AVAILABLE
AIR CONDITIONING, ELECTRONIC AIR CLEANING AND MODERN HUMIDIFIER UNITS
Call 658-4700
Since 1927
LOUIE'S OIL HEAT
OIL HEAT SERVICE
312 Main St., Wilmington

INSTALLATION OF OFFICERS
April 25
Winchester
Sons of Italy Hall
GAME NIGHT:
Every Wednesday at 8 PM
Held at
American Legion Hall
Middlesex Avenue All Welcome

REAL ESTATE & INSURANCE
FOR THE BEST IN REAL ESTATE
CALL
the Flowers
657 - 7028
658 - 2845

OH, SO GOOD! Pizza
SERVED 4 - 9 PM
Table or Take Out Service
ANCHORS AWEIGH
RESTAURANT
OPEN 6 AM - 9 PM
217 Lowell St
Rte 129 at Lucci's
658-9415

Learn to DRIVE
the easy proven way
FREE! Valuable 36-page "Safe Driving Manual" details how to get your permits, exams, etc. Call or write for your copy ... no obligation.
Nervous? Unsure? You need NEIDE! We've been approved by NEIDE (New England Institute for Driver Education). That means we're professionals at helping you become a safe, sure driver. It means we meet their standards of competence and integrity too! Stop by or call us today ... be driving safely in a few days!
READING AUTO SCHOOL
NEIDE
944-1818
Member New England Institute for DRIVER EDUCATION

CARPENTER - BUILDER
FREE ESTIMATES
Additions, Porches, Playrooms, Kitchens, Roofing, Steps, etc
Call Joe 658-9822

TIRED? DRAGGED OUT? TRY vitamins
We carry a complete line of Vitamins
SILVER LAKE PHARMACY
Louis Hailson, Reg. Pharm.
52 MAIN STREET
658 - 4617
WHERE YOU GET THE RED CARPET TREATMENT

LOCKSMITH
GEORGE G. ROBERTIE
LET "GEORGE" DO IT
658-2206

NEED ELECTRICIAN ?
HOUSE WIRING
REPAIRS
CALL
657 - 7752
Licensed

IF YOU DRINK WHEN YOU DON'T WANT TO
THAT'S OUR BUSINESS
ALCOHOLICS ANONYMOUS
2 Laurie Road, Tewksbury

BENJAMIN A CURTIS: Is a new Assistant Vice President of the Commercial Bank & Trust Company of Wilmington.
1 He will handle commercial loans, marketing, and branch office operations for the offices in Burlington, Wilmington and North Reading.

NOSEY NANCY
(Fr. Pg. 5)

nas been in such a tizzy due to Walter's illness that she couldn't receive you. We hope to get some pictures of you presenting one to her later in the Spring!

Next Sunday is Share Your Faith Sunday for the Methodists! Everybody to the church Sunday pm at 2 we believe.

Wonder if we are all using Kalendar to its best advantage. Joan Kritter works like a Trojan to keep this town straightened out and just in the last two days we have heard about three scheduled happenings on April 8, all of which we would like to attend.

One of these has been scheduled since last fall and that is the program about the schools with the LWV, then there is bible study class at the Methodist church, and then the new lecture scheduled by the Public Health Department on Drugs...This will be a general open lecture for adults at the High School Auditorium at 8 pm and the speaker will be Dr Benjamin Hershenenson of the Mass College of Pharmacy speaking on 'Drug Abuse Understanding the Problem'.

NOTE: The lecture for the adults on Drug Abuse has been postponed and we expect to see you all at the League of Women Voters Program on the School at the Methodist Church Fellowship Hall on April 8. This should be interesting!

So, guess I'll have to take the choosies of the last one, because believe me it is a problem, and something must be done about it in this and every other community!

St Dorothy's Church will be sponsoring 'A Festival of Choirs' on April 12 at 3, to which you are all invited. Several choirs from our own churches will participate!

Then for the Kids on drugs Villanova Hall at 7:30 pm Gr 7-12 will be involved in a discussion on drugs. Wish we could tell you more about who it was and where it's at, but that's all the desk....Maybe will get more on that this week!

Hey did you see that old Clock - scuse guess it's a new one out in front of the American Traveller? That's a boy, Lloyd Baby, and it's big enough so you don't have to have an accident and collect from the Bender Insurance Agency while you're trying to look at it! By, the way, have any of you noticed lately that the signs are getting smaller? Or is that what Doc Davis was trying to tell me when he dished out those bifocals...He knew that I'd come to wearing them all the time, on my own... Subtle kind of guy, isn't he? Can't make up my mind whether it's cause I couldn't see that I got the glasses, or that I got the glasses and can't see without them! Anyway, Doc, don't have that headache anymore and the clock isn't double, so in spite of my crabbing guess you must be right, but I must say, they took some getting used to! Will be in for my 'coke bottles' next week!

Oh yuh, and the clock...Flora says she can't have a watch because it costs $300 to get it demagnetized so she can wear it (We always knew she was charged with something) So, if you see her going round and round the block down at the Square, it's because she has an appointment and she is keeping her eye on that American Traveller clock!

Not much news from the Boys this week: Except that No 2 son is now established and he's not on Guard Duty (Boy, Ma, says he I don't know about you...and your own kid too) He says that he is driving a track on patrol on the East West Border and went down to Czech land last week, as he calls it, and to the gas chamber this week, Was a little dubious about that one until I finally surmised that it must have been part of his orientation - I hope! That just goes to show yuh...He's crabbing about not getting the paper either, and if you asked any of the Clan what I said this week, they couldn't tell you, cause 'what do we want to read that stuff for''. But, see even they get converted when they are on the other side of the ocean! Also, it might have something to do with the fact that he can't read the letters I write 'Boy, Ma, your letters are Something Else!'

We had a good opportunity to visit with Walter Pierce this week and that boy is really moving, and we can bet our bottom dollar that this school system is really going to go places with him! That is what we want, Watler! Congratulations to the School Committee for 'knowing where it's at!'

See you next week, if we're not mired and snowed in. The Tm says no plows Nance, on account of they sink in the mud and we can't spare em! So, thanks for voting our betterments in at the Town Meeting, or we might not be out by next Town Meeting!

OIL HEAT IS PROVED BEST
Safe, Dependable, Economical & Clean
FITZGERALD FUEL
OF WILMINGTON, INC.
287 Main St., Wilmington
658 - 3383

A Jackson Home
658 9071

is a Quality Home!
CUSTOM HOMES - GARRISONS
EMBANKMENTS - RANCHES - CAPES
BREEZEWAYS - GARAGES, ETC.
JACKSON BROS. INC.

The Pewter Pot
MUFFIN HOUSE
OF WILMINGTON
Now Serving
BONELESS SIRLOIN STEAK DINNER
Served 2 pm to closing daily and all day Sunday.
$2.95
Inc. Pot of Boston Baked Beans, Salad and Hot Roll
285 Main Street
RT. 38
WILMINGTON
Our Latchstring Is Out
7 A.M. 'till After Midnight

INCOME TAX
DONE ON-THE-SPOT
At YOUR home or office by B.U. and Bentley-trained tax men with over 15 yrs. experience. Thorough & considerate help without red tape. Data/Tab Co.
Mr. Kuklinski, Mgr.
245-3218
(Wakefield)

JOHN F. GLEASON
INSURANCE AGENCY
Complete Insurance Service
Fire Life Casualty Surety
1764 Main St. Tewksbury
851-2241

WHAT....
You still fight traffic Jams
Can't find a Parking Space
Keep riding around and around the Block
Get Parking Tickets
Rush to the Office exasperated!
IT'S EASY TO GIVE IT ALL UP
SIMPLY TAKE THE TRAIN
AND RIDE RELAXED
BOSTON & MAINE

V.F.W. Post 2458
MAIN STREET, WILMINGTON CENTER
MEETING THURS. APR 9 @ 8:30
NOMINATION OF OFFICERS
THURS. APRIL 23, ELECTION
50th Anniversary Banquet, on April 25 $5
Member Awards being presented
POPPY SALE COMING
Game Night, Monday, April 6 @ 8 PM

Leon Richards
HAIR STYLIST
Featuring
ESKA
HIDDEN
SUPPORT
NAMCO APPROVED
CLOSED MONDAYS
OL 8 4648
Gardner Professional Building
281 MAIN ST., WILMINGTON

LOAM
CALL
475-7544
DELOURY CONSTRUCTION

TREAT YOURSELF TO THE BEST!
RALPH'S BARBER SHOP
WILMINGTON'S FINEST
Hours: MON — SAT
8:30 — 5:30
CLOSED WED
658 - 6611
384 MIDDLESEX AVE.
NO. WILMINGTON, MASS

JAMES H. WHITE Jr
658 - 3141
CARPENTER
Remodeling & New Work
Interior Finish

KIRBY
VACUUM CLEANERS
All Makes Repaired
22 Hobson Ave. Wilmington
658-2775 Jim Hagan

CARPENTER & GENERAL CONTRACTOR
J. Louis Theriault, Inc.
658 - 3598

INCOME TAX
Expertly Prepared
at Your Home
CALL 658 - 5167
438 - 9342

Bowling

WILMINGTON WOMEN'S BOWLING LEAGUE

Maybe's	130	78	3433
Woodchucks	130	78	33588
Tag Alongs	117	91	32498
Dilly's	102	106	32860
Glory Girls	100	108	33300
Great Ones	90	118	32504
Candlepins	89	119	32464
Hi Los	74	134	32391

Individual Averages

Betty Aprile	94 54/81
Norma Hembree	94 50/72
Marie Butler	93 25/84
Marion Howard	93 9/81
Joanne Day	91 61/81
Helen Witham	91 17/81
Nora Branscombe	90 82/87
Mary McMahon	90 70/75
Dot Kelley	90 65/75
Peg Page	89 26/81

Congratulations to - Marie Butler with a 315, - Joanne Day with a 316, Mary Napoli hitting her first 100 and to their entire team, the Woodchucks, who broke the team triple with a fantastic 1414. Beautiful Rolling, girls.

NO WILMINGTON MERCHANTS

Division I

Mytron I	64	32
Jaycees	58	38
No Wil Ph	52	44
Stop and Go	44	48
Total Ins	44	52
Pineridge Cl	40	56

Division II

Ron's Bar Sh	70	26
Ceaser Alum	60	36
Mytron II	54	42
Pet Shop	40	56
Hylec	36	60
Town Crier	8	88

High Triples

Art Delage 538; Ted Bryant 509 Art MacMelville 509; Lorraine Burt 502; Pat Cook 467; Pat Marchetti 465

High Singles

Ted Bryant 209; Art MacMelville 199; Jerry Pizzuti 195; Lorraine Burt 186; Pat Cook 175; Eve Webster 169

KENNETH BREEN IN WASHINGTON

Kenneth F Breen, the acting president of the Wilmington Teachers Association has recently returned from a trip to Washington where he conferred with Rep F Bradford Morse on educational matters of particular concern to Massachusetts teachers.

Among the topics for discussion were Medicare for teachers, federal education programs, general aid to education, retirement bill for teachers crossing state lines and the new copyright bill.

While in Washington, Mr Breen visited headquarters for the National Education Association and attended briefings with NEA legislative and the special services officials.

Births

ELLWOOD, Michele Marie, to Mr and Mrs Donald C Ellwood 197 Vale Street, Tewksbury, (formerly of Wilmington) on Friday, March 13, 1970, at the Lawrence Memorial Hospital in Medford. Michele is the fourth child, but the first daughter.

Grandparents are Mr and Mrs Robert Ellwood of 54 Willow St in Reading, Mrs Warren Curran of Bellingham, and Kenneth Dunbar Sr of Somerville

FREDA, Valerie Rose Doto, to Mr and Mrs Joseph Freda of 3 Blackstone Street, in the Choate Memorial Hospital, Woburn, on March 7th.

Grandparents are Mr and Mrs Michael Doto of 10 Jones Avenue Wobur, and Mr and Mrs Nicholas Freda of Blackstone Street, Wilmington.

KENNEDY, Jennifer Anne, second daughter to Mr and Mrs William Kennedy of 6 Bond Street at the Winchester Hospital on Mar 10, 1970.

Grandparents are Mr and Mrs Ronald Kennedy of 134 Church St and Mrs Anne Phillips of Safford Street

Great Grandmother is Mrs Ann Warman of Malden.

BRABANT, Richard, 4th child 3d son to Mr and Mrs Richard Brabant (Janet Southmayd) of Washington Avenue on March 29, 1970 Easter Sunday.

Maternal grandmother is Mrs Lillian Southmayd of River St.

Paternal grandparents are Mr and Mrs Aristed Brabant of Washington Avenue.

NEW PROGRAM FOR MARINES

The Marine Corps is now offering qualified applicants guaranteed assignments to ground occupational fields before they enlist

Openings are in the fields of Personnel and Administration; Telecommunications Maintenance; Auditing; Finance and Accounting Data Processing; and Electronics Maintenance.

Interested applicants contact the Marine Corps Recruiter at 89 Appleton St in Lowell

Make Your Vacation Dreams Come True . . .

Come in for a chat and see how easily your vacation dreams can come true. Put your itinerary in the hands of experts — we'll make reservations, arrange transportation, keep you posted on conditions, rates — no extra charge. Leave all details to us.

AMERICAN TRAVELLER

The American Traveller Inc.

Complete professional travel services

380 Main St. Wilmington

658-5858
944-1492

May we serve you?

Flowers
Candy
Fruit
Gifts

FTD

WESTON'S GREENHOUSES
9 Auburn St., Reading
944 - 0091

BULLDOZING SHOVELDOZING
Loam Excavating
Sand Gravel

DELOURY

CONSTRUCTION
475-7544

SEWERAGE PUMPING
BULLDOZING
EXCAVATING
HOT-TOP SURFACING
TRENCH DIGGING

INSTALLING SEPTIC TANKS & CESSPOOLS

JOSEPH H. APP
658 - 2223 933 - 1077

JAY'S of No. Reading
24 MAIN ST. Rt 28

Sales & Service

Zenith Magic Chef
Motorola Whirlpool
RCA Maytag

J. McCabe, Mass. Lic. #4417

944-9333

DUNN'S Bike Shop

Schwinn Authorized Sales & Service

HAHN-ECLIPSE Lawnmowers

Take Route 28 to Haven St. at Reading Square Gould St. off Haven St. off Rte. 28

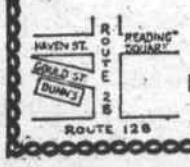

HOURS 9 to 6
Th & Fr 9 to 9

READING 944-9221
16 GOULD ST., READING

ROCKPORT FISH MARKET
169 Haven St. Reading 944-0076

STORE HOURS:
FRESH FISH COUNTER 9 AM - 6 PM
RESTAURANT & TAKE-OUT SERVICE 9 AM- 7:30 PM

NEXT TIME, SAY "MAKE MINE MILK"

WILMINGTON'S ONLY HOME TOWN DELIVERY
KNOLLWOOD FARM DAIRY
M. C. EATON
Daily Delivery to Your Door 658 - 2546

If you've ever had the fresh, clean taste of pure water, you know nothing else is good enough.

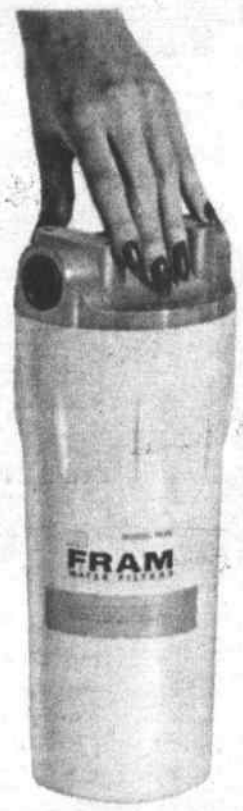

Now, you can eliminate virtually any foul water problem in your home with the Fram Water Filter. The Fram Water Filter is inexpensive, easily installed — a three-way filter that can give you "new" water in a snap, for good!

Get the whole story. Write for free brochure telling how to stop all taste, odor, discoloring and sediment problems in drinking water. Just fill out and send the coupon below to C.H. Industries
P.O. BOX 552 • Lexington, Mass. 02173
Telephone (617) 643-8097

Please rush me a free brochure on the Fram Water Filter.
Name _____
Address _____
City _____
State _____ Zip _____
Another fine product from FRAM . . . the filter people

HOME OWNERS CORNER

by Roger

The location of a new porch or patio is of primary importance: its location should provide a natural link between the house and the outdoors.

A location on the side or back of the house with a rpivate view is obviously better than one facing the street. If located close to the kitchen or diningroom, either a porch or patio can be a convenient and delightful place for summer meals as well as a retreat from the summer heat

At the same location, it can be a play area for children.

Consider the exposure of porch or patio to sun and winds. With a southern exposure and turning its back to cold northern winds, a porch or patio can be a delightful spot in fall and winter.

Turn to us at A B SWEEZEY INC, 615 Main St., 658-2051 for repair and remodeling advice and material. We will help you design and custom make your kitchen. All types of Paneling, Weldwood Headquarters...Armstrong and Nu-Wood Ceiling Tile Hours: Daily 8 am to 5 pm, Fridays 8 am to 9 pm.

HELPFUL HINT. To prevent scratches to table tops, glue pieces of felt to the bottom of ash trays, lamps, etc.

A. B. SWEEZEY
SINCE 1921
615 Main St.
Wilmington
Everything to Build Anything
658-2051

John Porter sailed around the world with the Great White Fleet

John H. Porter, one of two men from Wilmington who made the U.S. Navy cruise in the 'Great White Fleet' around the world when Theodore Roosevelt was the president of the United States, died, after a two year illness, on March 28th in Stoneham. He was 80 years old.

He served four years in the Navy at that time, and then returned for an additional two and a half year duty during World War 1. Harry Boyce, who also made that trip around the world, in the days of 'Carry a Big Stick' was lost at the end of World War I, when the USS Cyclops disappeared at sea.

Mr. Porter was the son of the late Rudolph and Mary J (White) Porter, and was born in the old Wilmington & Andover Railroad Station, after it had been moved to its present site across from the Wilmington Fire Department. His father was a Section Foreman for the Boston & Maine Railroad.

He is survived by his wife, Grace E (Gowing) Porter, a son, John H Porter of Franklin, and four grandchildren.

Mr. Porter was in the leather business, from the end of World War I to his retirement in 1960. He bought the Hopkinson Leather shop in North Woburn, and operated it for some years. Later he operated the Porter Leather Co. in North Woburn, and he transferred his business to Canton just before World War II. In Canton it was known as the Porter Patent Leather Company.

He was a member of the Wakefield Post of the VFW.

Three borthers survive Mr Porter: Henry Porter of Wilmington, Arthur Porter of Watertown, and Simon Porter of Woburn. Also seven sisters, Rose Ritchie, Theresa Castine, Helen McLaughlin, Margaret Newcomb, and Grace Matthews, all of Wilmington, and Anna Murphy and Louise McCall both of Woburn.

The funeral was held from the McLaughlin Funeral Home on Pleasant St in Woburn on March 31st, followed by a High Mass of Requiem at St Thoman Church in Wilmington. Burial was in the Wildwood Cemetery in Wilmington

GEORGE VOKEY PASSES AWAY

George M Vokey of 105 Elm St, Malden, passed away at the Malden Hospital after a lengthy illness.

Sixty-eight years old at the time of his death, Mr Vokey was born and educated in Newfoundland and came to the United States at the age of twenty-four. He resided in Medford for nine years before moving to Malden twenty-two years ago.

He founded and owned with John Parsons, the Vokey-Parsons Contracting Company, which built homes in Malden and the Wilmington-Tewksbury area.

He was a member of St Paul's Episcopal Church, and a member of Mount Vernon Lodge AF and AM; Beauseant Commandry No 41 KT: Royal Arch Chapter of Shekinach of Chelsea; Aleppo Temple Order of Shrine, Boston; Carpetners Union 218, Boston; and the Cape Needick Yacht Club of Maine.

He is survived by his wife Katherine (Parsons Vokey; his brother-in-law John Parsons of the same address; and brothers Donald Maxwell, and sisters Mabel Peddle, all of Newfoundland; Jessie Chipman, and Walter Vokey, both of Everett, and Gladys Parsons of Malden.

The funeral was held from the Weir Funeral Home, 144 Salem St in Malden, followed by services conducted by the Rev G Charles Rowe at St Paul's Episcopal Church.

Burial was in the Forestdale Cemetery.

FUNERAL SERVICES TODAY FOR MORRIS MODELLE

Morris Modelle, a resident of Wilmington since 1917, and for the past two years a resident of Long Island, N.Y., died on March 29th., in New York, after a long illness.

80 years old, a native of Kiev Russia, he was a painter by trade. He was a member of Wamesit Lodge AF & AM, and a 33rd Degree Mason, Scottish Rite. Active in the religious and social affairs of Wilmington until the time of his retirement two years ago, he was for many years associated with the March of Dimes in Wilmington.

He is survived by a son, Major Hymen Modelevsky USAF (Retired) who is now an investigator of airplane accidents for the government, and lives on Long Island, and a daughter, Mrs Marcia Spark, with whom he was living at the time of his death.

Mr. Modelle was one of the founders of the North Wilmington Synagogue in 1917, now Temple Shalom.

Funeral services are to be held in Temple Shalom today at 1 pm. Burial is to be in the family lot in the Jewish cemetery in Danvers.

Hospital Building Fund Contributions

Relatives, friends, and loved ones honored by contributions in memory of their birthdays, anniversaries, or at Easter include:

J William Babine lovingly remembered on his first anniversary by his wife, Gladys Babine

L Harry Drew from Mrs J. William Babine

Anne V Cotter (Andover) from Mr and Mrs A M Woodside

Anne V Cotter (Andover) from Mr and Mrs Frnak J. Silvey (New Hampshire)

Peter Zontanos from Mr Louis Hailson, Silver Lake Pharmacy

Peter Zontanos from Mr and Mrs Alfred Kasabuski

L Harry Drew from the Wilmington Women's Club

The Landers Family, lovingly remembered at Easter by the Walter Dalton Family

Theresa Robertson from Mr and Mrs Joel Silva

Winifred W Rice from Mr and Mrs Carl F Connor

Ivan W Townley, lovingly remembered at Eastertime, by his wife, Johnnie Mae Townlye

Albert Viola, lovingly remembered by his sister, Mrs Isabelle M Pellerin

Winfred W Rice from Mr Anstein Myhr (Tewksbury)

Winfred W Rice from Mr and Mrs Ronald Kennedy

Winfred W Rice from Goldie Lundin (Minnesota)

John H Porter (Stoneham) from Henry J and Doris L Porter and Family

John H Porter (Stoneham) from Mr and Mrs Alfred W Kasabuski

John H Porter (Stoneham) from Miss Amy Bunker (N.H.)

John H Porter (Stoneham) from Miss Jennie Maichos (N.H.)

John H Porter from John and Olive Ritchie

John H Porter from Charles and Phyllis Ritchie

John H Porter from Robert and Elaine Ritchie

John H Porter from Daniel and Mary Hinckley

John H Porter from Thomas and Pauline McCue

Maurice Donegan (Reading) from Mr and Mrs A M Woodside

Lillian B Munroe, mother of Mrs Eleanor MacDonald from Mr and Mrs Bradford R Elliott

Mary Babine, lovingly remembered on her birthday by her daughter, Beatrice Babine.

WILMINGTON HOSPITAL BUILDING FUND

Memorial Contributions, in lieu of flowers, may be sent to Middlesex Bank, c/o Joseph Maffeo, Wilmington, or the Wilmington Centre Pharmacy c/o Mrs Lillian Woodside, Main Street, Wilmington.

All contributions will be acknowledged.

GOOD NEWS FOR SAVERS!

Due to new Federal regulations, we are now able to pay these new and higher interest rates on your savings:

4 1/2 % PER YEAR — On Regular Savings Accounts

5 % PER YEAR — On 90-Day Notice Accounts

5 1/2 % PER YEAR — On One-Year Certificates Of Deposit

5 3/4 % PER YEAR — On Two-Year Certificates Of Deposit

Certificates of $100,000 or more may earn from 6 1/4% to 7 1/2% depending upon the maturities involved. We hope you will make this bank your FULL SERVICE BANK in 1970 . . . for savings, checks and loans.

CB

COMMERCIAL BANK AND TRUST COMPANY

A FULL SERVICE BANK

BURLINGTON — 258 CAMBRIDGE ST. 272-5700

WILMINGTON — WILMINGTON PLAZA 658-9131

NORTH READING — ROUTE 28 664-5581

Member of Federal Deposit Insurance Corporation

CARPENTRY
BASEMENTS PANELED
FINISH & CABINET WORK
658 - 3705

Floors & Walls
CERAMIC TILE
HARDWOOD FLOORS
SANDED & REFINISHED
LINOLEUM
&
ALL RESILIENT TILE
FREE ESTIMATES
PAUL MERENDA
Call 658 - 2357

STOP & GO
Sandwich Shoppe
No. Wilmington Center
Take Out Dinners - Fried Fish
11 - 7 Mon - Sat.
658-9432

CRYSTAL SANITATION CO.
Septic Tanks
PUMPED, CLEANED & TREATED
Reasonable Rates
246-0095 or 246-0712

The Drapery Loft
North Wilmington Center
can help you with your decorating problems
Custom Made Drapes, Cornices & Bedspreads
are made right in our own workroom. Shop at Home or Office
from our Complete Line of Decorator Fabrics
For further information, Call 658 - 9421

Remodel Now
LUMBER — INSULATION — TILE
WINDOWS — PAINTS — DOORS
HARDWARE — MASON'S MATERIALS — TOOLS
WILMINGTON BUILDERS SUPPLY CO.
334 Main Street 658—4621
DEPENDABLE SERVICE FOR 40 YEARS

KALENDAR

April:

2 Family Living Program North Intermediate School 8 pm

2 CYO Dance 8-11 pm at Villanova Hall. Benefit of the Brown Family

4 Garage Sale by Cadette Girl Scout Troop 402 at St Dorothy's Scout Hall 10 to 4 pm

5 Cake Sale CYO St Thomas Church after all masses.

6 Figure Skating Practice at Forum Billerica 7-8:15 pm every Mon. Pro Lessons will be given at this time

8 General meeting on Schools League of Women Voters. Public invited.

8 Drug Program for adults at High School cancelled

10 Campfire girls and Bluebirds Annual Banquet at Methodist Church 6:30 pm

11 Sabbath morning service 9:30 am Temple Shalom 11 Green St Woburn

12 Festival of Choirs St Dorothy's Church 3 pm. Sponsored by Council of Churches. Public invited.

13 Teenagers and Drugs, sponsored by CYO for Gr 7-12 at Villanova Hall 7:30 pm

15 School Units - League of Women Voters

15 Pre-school registration at North and West Intermediate S Last names letters A-M 9-12 and 1:30 to 3:30 pm

15,16, & 17 Program for Parents and Students. Film and Discussion on Veneral Disease at High School 9:30 am.

16 School Units League of Women Voters

16 Pre-school registration at Nort and West Intermediates Names letters N-Z 9-12 noon and 1:30 to 3:30 pm

May:

2 Opening Day Parade for Wilmington Little League

2 Annual May Breakfast at the Congregational Church 6 am to 10 am Public invited

THE APPLE OF THE GARDEN OF EDEN

(Fr. Fr. Page)

was installed, and an audit is now being made. Seven of the directors are new - and two from the former board.

Kenny DeRosa and Dom Corsetti, both of Woburn, were on the old board, and are on the new board.

The other new directors are Paul Cooper of Woburn, David Judd and John Lowney of Wakefield, Mike Petrino of Burlington, Clarence Wood of Cambridge, Charles Edgerly of Medford, and Charles Blue of Wilmington. Mr. Blue lives on Chestnut Street - almost next door to Mr Pipes.

The new Clerk is Ruth White of Winchester - she is a school teacher, and the new Treasurer is Dick Ring of Wakefield.

But - there may be a worm in that apple.

Of the nine holes in the Garden of Eden Golf Course - seven are owned by the club - and two by Millard Pipes.

The seventh and eighth holes are not a real part of the golf course. And how does one play nine holes of golf on a seven hole course?

Mr. Pipes owns those two holes, and the Garden of Eden has an 'attachment' on them, through the courts.

There might be plenty of fun yet, - and not with golf clubs!

WOMEN WANTED
No Experience Necessary
No specific Hours
Call 658-6928

'EXPERT'
PLASTERING
JOHN ARVANITIS
Repair & New Work
Free Estimates 658 - 4396

Contractor and Builder
WILLIAM F. BUTT
658-3716
658-2621
Wilmington Mass.

FISHER JEWELRY

Not a Birthday, Not an Anniversary

SURPLUS STOCK SALE

WE HAVE MORE QUALITY MERCHANDISE THAN WE HAVE ROOM FOR

Rings . . .

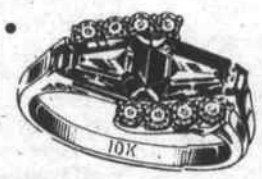

Watches . . .

Silver . . .

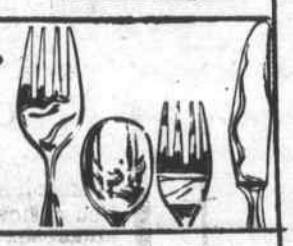

China . . .

Bracelets . . .

Clocks . . .

Pearls . . .

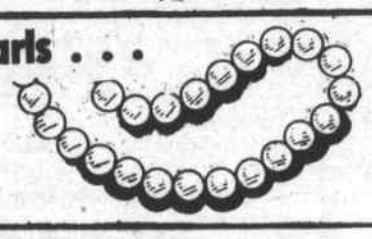

Giftware . . .

SAVE ONE DOLLAR OUT OF EVERY FOUR!

Buy Now For Weddings Showers, Graduation . . . Yes, Even Christmas

COMMENCING TODAY, APRIL 2, 1970

25% OFF

REGULAR RETAIL PRICES

This sale includes an extensive selection of diamonds and diamond jewelry, most top flight names in watches, famous hallmarks in silver flatware and holloware, cultured pearls, solid gold jewelry, fine china, crystal, children's jewelry and silverware, lighters, wallets, giftware and many other choice items.

CASH OR LAYAWAY!

This is the magic moment to buy for yourself . . . or others!

Fisher Jewelry

401 MAIN STREET, WAKEFIELD

STORE HOURS: 9 to 5:30 NO TELEPHONE ODERS, PLEASE! OPEN FRIDAY NITES

COMMONWEALTH OF MASSAHCUSETTS
PROBATE COURT

Middlesex, ss.

To Carol M. Coates of Parts unknown.

A libel has been presented to said Court by your husband, **Harold N. Coates**, praying that a divorce from the bond of matrimony between himself and you be decreed for the cause of cruel and abusive treatment and praying for custody of minor child.

If you desire to object thereto, you or your attorney should file a written appearance in said Court at Cambridge within twenty-one days from the twenty-second day of June, 1970, the return day of this citation.

Until the further order of the Court, you are prohibited from imposing any restraint on the personal liberty of your husband, Harold N. Coates and that he have the care and custody of the minor child.

Witness, **Joseph W. Monahan, Esquire**, First Judge of said Court, this tenth day of March, 1970.

John V. Harvey,
Register.

M19,26,A2

COMMONWEALTH OF MASSACHUSETTS
PROBATE COURT

Middlesex, ss.

To all persons interested in the estate of **Roy F. Croft** late of North Reading in said County, deceased.

A petition has been presented to said Court for probate of a certain instrument purporting to be the last will of said deceased by **Carol Frances Taylor** of Woburn in the County of Middlesex praying that she be appointed executrix thereof without giving a surety on her bond.

If you desire to object thereto you or your attorney should file a written appearance in said Court at Cambridge before ten o'clock in the forenoon on the twenty-first day of April 1970, the return day of this citation.

Witness, **Joseph W. Monahan, Esquire**, First Judge of said Court, this nineteenth day of March 1970.

John V. Harvey,
Register.

M26,A2,9

COMMONWEALTH OF MASSACHUSETTS
PROBATE COURT

Middlesex, ss.

To all persons interested in the estate of **Nora J. Solomonson**, late of Wilmington in said County, deceased.

A petition has been presented to said Court praying that **Carl Anthony Solomonson** of Wilmington in the County of Middlesex or some other suitable person, be appointed administrator of said estate.

If you desire to object thereto you or your attorney should file a written appearance in said Court at Cambridge before ten o'clock in the forenoon on the tenth day of April 1970, the return day of this citation.

Witness, **Joseph W. Monahan, Esquire**, First Judge of said Court, this thirteenth day of February 1970.

John V. Harvey,
Register

M19,26,A2

COMMONWEALTH OF MASSACHUSETTS
PROBATE COURT

Middlesex, ss.

To all persons interested in the estate of **Benjamin Jacobs** late of Wilmington in said County, deceased.

A petition has been presented to said Court for probate of certain instruments purporting to be the last will and one codicil of said deceased by **Salma Jacobs** of Wilmington in the County of Middlesex praying that she be appointed executrix thereof without giving a surety on her bond.

If you desire to object thereto you or your attorney should file a written appearance in said Court at Cambridge before ten o'clock in the forenoon on the ninth day of April 1970, the return day of this citation.

Witness, **Joseph W. Monahan, Esquire**, First Judge of said Court, this eleventh day of March 1970.

John V. Harvey,
Register

M19,26,A2

COMMONWEALTH OF MASSACHUSETTS
LAND COURT
PETITION TO FORECLOSE TAX LIEN

(Seal) No 45133, 45135, 45136, 45137 and 45150

To **All Whom It May Concern, and to**

45133 **Herbert E. Crawford**, and **Ella S. Crawford**, both now or formerly of Malden, Middlesex County, and said Commonwealth, or their heirs, devisees, or legal representatives:

45135 **Anna Anderson**, and **Mr. Anderson**, if any, both now or formerly of Cambridge, Middlesex County, and said Commonwealth, or their heirs, devisees, or legal representatives:

45136 **Louis C. App**, and **Mrs. App**, if any, both now or formerly of Lynn, Essex County, and said Commonwealth, or their heirs, devisees or legal representatives:

45137 **Robert E. Bartlett**, and **Alice M. Bartlett**, both now or formerly of Lynn, Essex County, and said Commonwealth, or their heirs, devisees or legal representatives:

45150 **Francis J. Farrell**, and **Mrs. Francis J. Farrell**, if any, both now or formerly of Somerville, Middlesex County, and said Commonwealth, or their heirs, devisees, or legal representatives:

Whereas, a petition has been presented to said Court by **Town of Wilmington**, a municipal corporation, located in the County of Middlesex and said Commonwealth, to foreclose all rights of redemption from the tax lien proceedings described in said petition in and concerning a 6 certain parcels of land situate in Wilmington in the County of Middlesex and in said Commonwealth, bounded and described in said petition as follows

45133 (70-41) About 6,750 sq ft of land, Lots 1052-1053, Cabot Street, Silver Lake Pines Addition Plan. For further reference see Assessors' Map 70, Parcel 41.

45135 5,000 sq. ft. more or less, Hopkins St. See Assessors' Map 11, Parcel 57.

45136 24,050 sq. ft. more or less, Pinewood Ave. See Assessors' Map 48, Parcel 30.

45137 (83-35) 26,500 sq. ft. of land more or less with buildings, Laurel Road, Lots 274-282, Silver Lake Manor Plan. For further reference, see Assessors' Map 83, Parcel 35.

45150 (1) (9-23A) About 5,000 sq. ft. of land, Lot 696, Baldwin Road, Wilmington Manor Plan. (2) Land in said Wilmington shown as Parcel 88 on Assessors' Map 8.

If you desire to make any objection or defense to said petition you or your attorney must file a written appearance and an answer, under oath, setting forth clearly and specifically your objections or defense to each part of said petition, in the office of the Recorder of said Court in Boston (at the Court House), on or before the fourth day of May next.

Unless an appearance is so filed by or for you, your default will be recorded, the said petition will be taken as confessed and you will be forever barred from contesting said petition or any decree entered thereon.

And in addition to the usual service of this notice as required by law, it is ordered that the foregoing citation be published forthwith once each week for three successive weeks in the Town Crier a newspaper published in said Wilmington.

Witness, ELWOOD H. HETTRICK, Esquire, Judge of said Court, this twenty-third day of March in the year nineteen hundred and seventy.

Attest with Seal of said Court.

MARGARET M. DALY
Recorder

A2,9,16

TOWN OF WILMINGTON
MASSACHUSETTS

INVITATION TO BID

Sealed bids for furnishing uniform rental and cleaning service to the various departments of the Town of Wilmington will be received at the office of the Town Manager, Town Hall, Wilmington, Mass. 01887 until 11:00 am on Monday, April 13, 1970, where and when they will be publicly opened and read.

Detailed information and specifications may be obtained at the office of the Town Manager, Town Hall, Wilmington, Mass.

The Town of Wilmington reserves the right to reject any bid or all bids or any parts thereof not deemed to be in the best interest of the Town of Wilmington

Sterling C. Morris
A2 Town Manager

TOWN OF WILMINGTON

PLANNING BOARD
NOTICE OF PUBLIC HEARING

In accordance with the provisions of Section 81-W of Chapter 41 of the General Laws of the Commonwealth of Massachusetts, notice is hereby given that a Public Hearing will be held by the Planning Board of the Town of Wilmington, in the Hiller House, 388A Main Street, Wilmington, Mass. on April 13, 1970 at 8:30 pm for the purpose of rescinding the approval of the Planning Board of a sub-division of land in the Town of Wilmington, now or formerly owned by E. Squibb, and known as Suncrest Acres, and recorded in the Middlesex North District Registry of Deeds, Land Court, Lowell Mass. in Plan Book 1100, Plan 228.

Dated March 31, 1970.

William G. Hooper, Jr.
A2,9 Chairman

COMMONWEALTH OF MASSACHUSETTS
LAND COURT
PETITION TO FORECLOSE TAX LIEN

(Seal) No. 45165, 45167, 45168 and 45169

To **All Whom It May Concern**, and to

45165 **Lydia J. Sprague** and **Mr. Sprague**, if amy, both now or formerly of Boston, Suffolk County, and said Commonwealth, or their heirs, devisees or legal representatives:

45167 **Caroline J. Will**, and **Mr. Will**, if any, both now or formerly of Boston, Suffolk County, and said Commonwealth, or their heirs, devisees or legal representatives:

45168 **Thomas E. Winston**, and **Mrs. Thomas E. Winston**, if any, both now or formerly of Boston, Suffolk County, and said Commonwealth, or their heirs, devisees or legal representatives:

45169 **Frank Yantosca**, and **Mrs. Frank Yantosca**, if any, **Theresa Yantosca**, and **Mr. Yantosca**, if any, all now or formerly of Somerville, Middlesex County, and said Commonwealth: **Nellie Yantosca**, and **Mr. Yantosca**, if any, **Theresa Yantosca Comoui**, and **Mr. Camoui**, if any, all now or formerly of Belmont, Middlesex County and said Commonwealth, **Jose Amore** and **Celia Conklin**, or their heirs, devisees, or legal representatives:

Whereas, a petition has been presented to said Court by **Town of Wilmington**, a municipal corporation, located in the County of Middlesex and said Commonwealth; to foreclose all rights of redemption from the tax lien proceedings described in said petition in and concerning a 6 certain parcels of land situate in Wilmington in the County of Middlesex and in said Commonwealth, bounded and described in said petition as follows:

45165 (6-57) 21,800 sq. ft. of land, W/S Mather Street, Lots 330-338, Wilmington Gardens Addition Plan.

45165 (6-57) 21,800 sq. ft. of land, W/S Mather Street, Lots 330-338, Wilmington Gardens Addition Plan.

45167 5,000 sq. ft. more or less, Birch St. See Assessors' Map 49, Parcel 33.

45168 Land in said Wilmington shown as Parcel 14 on Assessors' Map 7.

45169 (1) Land in said Wilmington shown as Parcel 26 on Assessors' Map 54. (2) Land in said Wilmington shown as Parcel 27 on Assessors' Map 54. (4) Land in said Wilmington shown as Parcel 32 on Assessors' Map 54.

If you desire to make any objection or defense to said petition you or your attorney must file a written appearance and an answer, under oath, setting forth clearly and specifically your objections or defense to each part of said petition, in the office of the Recorder of said Court in Boston (at the Court House), on or before the fourth day of May next.

Unless an appearance is so filed by or for you, your default will be recorded, the said petition will be taken as confessed and you will be forever barred from contesting said petition or any decree entered thereon.

And in addition to the usual service of this notice as required by law, it is ordered that the foregoing citation be published forthwith once each week for three successive weeks in the Town Crier, a newspaper published in said Wilmington.

Witness, ELWOOD H. HETTRICK, Esquire, Judge of said Court, this twenty-third day of March in the year nineteen hundred and seventy.

Attest with Seal of said Court.

MARGARET M. DALY
Recorder

A2,9,16

TOWN OF WILMINGTON
MASSACHUSETTS

PUBLIC NOTICE

In accordance with Section 14 of Chapter 3 of the Town By-Laws, the Selectmen hereby give notice of their intention to sell and convey town-owned land (Lot 374 of the Fairview Park Plan) acquired by foreclosure of tax title, to an abutting owner on Monday, April 13, 1970, at 8:00 p.m. at the Town Hall. The parcel to be sold is shown on the Assessors' Map 31 as a part of Parcel 47, to which reference is made for a more particular description.

Bruce MacDonald, Chairman
A2,9 Board of Selectmen

TOWN OF WILMINGTON

BOARD OF APPEALS
PUBLIC HEARING 9-70

A public hearing will be held in the Town Hall Annex, 150 Middlesex Avenue on Tuesday, April 14, 1970 at 8:00 pm on the application of Samuel W Grant, 1863 Main Street, Tewksbury for a variance to conduct a metal fabrication business in a General Business District at 287 Main Street.

Robert E Jennings, Chmn
M26,A2 Board of Appeals

BOARD OF APPEALS
PUBLIC HEARING 10-70

A public hearing will be held in the Town Hall Annex, 150 Middlesex Avenue on Tuesday, April 14, 1970 at 8:00 pm on the application of Lloyd V. Huber, 5 Woodland Drive for a variance to erect a swimming pool on a lot at 5 Woodland Drive within the required side and rear yards.

Robert E. Jennings, Chmn
M26,A2 Board of Appeals

BOARD OF APPEALS
PUBLIC HEARING 11-70

A public hearing will be held in the Town Hall Annex, 150 Middlesex Avenue on Tuesday, April 14, 1970 at 8:00 pm on the application of Ernest A Dentali, 7 First Avenue for a variance to erect an addition on a lot at 7 First Avenue within the required side yard

Robert E. Jennings, Chmn
M26,A2 Board of Appeals

BOARD OF APPEALS
PUBLIC HEARING 12-70

A public hearing will be held in the Town Hall Annex, 150 Middlesex Avenue on Tuesday, April 14, 1970 at 8:00 pm on the application of Raymond A & Geraldine A Boly, 19 Farragut Street, West Roxbury (George DiFranco, Agent) for a variance to erect a dwelling on a lot on First Avenue having insufficient frontage, depth, and area; and to erect the dwelling within the required side yards.

Robert E. Jennings, Chmn
M26,A2 Board of Appeals

BOARD OF APPEALS
PUBLIC HEARING 13-70

A public hearing will be held in the Town Hall Annex, 150 Middlesex Avenue on Tuesday, April 14, 1970 at 8:00 pm on the application of Demenic H. & Stella Toto 23 Jones Avenue for a variance to divide a parcel of land a 23 Jones Avenue into two lots each having sufficient frontage and area but insufficient depth.

Robert E. Jennings, Chmn
M26,A2 Board of Appeals

COMMONWEALTH OF MASSACHUSETTS
PROBATE COURT

Middlesex, ss.

To **Edward J. Murray** of Wilmington in the County of Middlesex, and his heirs apparent or presumptive and to the **Massachusetts Department of Mental Health.**

A petition has been presented to said Court alleging that said Edward J. Murray has become incapacitated by reason of advanced age and mental weakness to care properly for his property and praying that **Margaret D. Shelley** of Wilmington in said County, or some other suitable person, be appointed conservator of his property.

If you desire to object thereto, you or your attorney should file a written appearance in said Court at Lowell before ten o'clock in the forenoon on the first day of May 1970, the return day of this citation.

Witness, **Joseph W. Monahan**, Esquire, First Judge of said Court, this twentieth day of March 1970.

John V. Harvey,
M26,A2,9 Register

COMMONWEALTH OF MASSACHUSETTS
PROBATE COURT

Middlesex, ss.

To all persons interested in the estate of **Stella .V Allen**, also known as **Stella V.C. Allen, Estelle V. Allen**, late of Wilmington in said County, deceased.

A petition has been presented to said Court for probate of certain instruments purporting to be the last will and a codicil of said deceased by **Augustus Detato** of Wakefield in the County of Middlesex praying that he be appointed executor thereof without giving a surety on his bond.

If you desire to object thereto you or your attorney should file a written appearance in said Court at Cambridge before ten o'clock in the forenoon on the seventeenth day of April 1970, the return day of this citation.

Witness, **Joseph W. Monahan, Esquire**, First Judge of said Court this eighteenth day of March 1970.

John V. Harvey,
M26,A2,9 Register.

COMMONWEALTH OF MASSACHUSETTS
LAND COURT

(Seal) Case No. 59342 Misc.
In Equity

To **George R. Burke** and **Charlotte M. Burke** of Wilmington, Middlesex County, **Reading Oil Service, Inc.**, of North Reading, Middlesex County; **Chapin-Nichols, Inc.**, of Reading, Middlesex County, and all of said Commonwealth; and to all persons entitled to the benefit of the Soldiers' and Sailors Civil Relief Act of 1940 as amended:

Essex Broadway Savings Bank, of Lawrence, Essex County and said Commonwealth, claiming to be the holder of a mortgage covering real property in Wilmington, 87 Morse Avenue, given by George R. Burke and Charlotte M. Burke to the plaintiff, dated September 15, 1967, registered as Document No. 48758, noted on Certificate of Title No. 15764, issued from Middlesex North Registry, has filed with said court a bill in equity for authority to foreclose said mortgage in the manner following: by entry and possession and exercise of power of sale.

If you are entitled to the benefits of the Soldiers' and Sailors' Civil Relief Act of 1940 as amended and you object to such foreclosure you or your attorney should file a written appearance and answer in said court at Boston on or before the eleventh day of May 1970, or you may be forever barred from claiming that such foreclosure is invalid under said act.

Witness, ELWOOD H. HETTRICK, Esquire, Judge of said Court this twenty-sixth day of March 1970.

MARGARET M. DALY
A2 Recorder

Eaton & Chandler, Attys. Bay State Bldg. Lawrence, Mass.

THE COMMONWEALTH OF
MASSACHUSETTS

OFFICE OF THE
TOWN COLLECTOR

To the owners of the hereinafter described parcels of land situated in Wilmington, County of Middlesex and Commonwealth of Massachusetts, and to all others concerned. You are hereby notified that on Friday, the seventeenth day of April 1970, at 10 o'clock A.M., pursuant to the provisions of General Laws (Ter. Ed.) Chapter 60, Sect. 53, as amended, and by virtue of the authority vested in me as Town Collector, it is my intention to take for the Town of Wilmington, the following parcels of land for non-payment after demand of the taxes thereon, with interest and all incidental expenses and costs to the date of taking, or any unpaid balance thereof, unless the same shall have been paid before that date:

BELL, WISDOM E. 22A more or less, Chestnut St. See Assessors' Map 3, Parcel 1, 1968 Tax $682.50

CAMPANA, JOSEPH & JOSephine, 4,500 sq ft more or less, Faulkner Rd. See Assessors Map 55, Parcel 107. 1968 Tax $42.00

CANADA, THOMAS E. 12,000 sq. ft. more or less Main St. See Assessors Map 24, Parcel 117. 1968 Tax $52.50

DEL TORTO, JOSEPH & HELEN, 29,265 sq. ft. more or less 29 Dell Drive, See Assessors Map 17, Parcel 46. 1968 Tax $52.50

DEL TORTO, JOSEPH & HELEN 54,765 sq. ft. more or less 31 Dell Drive, See Assessors Map 17, Parcel 47. 1968 Tax $59.50

DEL TORTO, JOSEPH & HELEN, 19,290 sq. ft. more or less, 33 Dell Drive. See Assessors Map 17, Parcel 48. 1968 Tax $61.25

DEL TORTO, JOSEPH & HELEN 17,950 sq ft. more or less 35 Dell Drive. See Assessors Map 17, Parcel 49. 1968 Tax $77.00

DEL TORTO, JOSEPH & HELEN, 12,000 sq. ft. more or less 37 Dell Drive. See Assessors Map 17, Parcel 50. 1968 Tax $45.00

ELIA, OLGA, 6A more or less with buildings, 310 Lowell St. See Assessors Map 72, Parcel 2. 1968 Tax $1,459.50. Water Lien .60

FIELDING, ROBERT & BARBARA H. 9,000 sq. ft. more or less, E.S. Newbern Ave. See Assessors Map 32, Parcel 26. 1968 Tax $7.00

GADDY, ALFRED N., 8,500 sq. ft. more or less, 13 Auburn Ave. See Assessors Map 32, Parcel 96. 1968 Tax $7.00

GADDY, ALFRED N., 9,600 sq. ft. more or less with buildings, Auburn Ave. See Assessors Map 32, Parcel 108. 1968 Tax $311.50

GARDEN OF EDEN COUNTRY CLUB INC., 41.08 A more or less with buildings, Chestnut St. See Assessors Map 2, Parcel 23A 1968 Tax $3,302.25

GARDEN OF EDEN COUNTRY CLUB INC., 4.5 A more or less with buildings. Chestnut St. See Assessors Map 2 Parcel 23. 1968 Tax Bal. $44.98

COMMONWEALTH OF MASSACHUSETTS
PROBATE COURT

Middlesex, ss.

To all persons interested in the estate of **Willard G. Maker** late of North Reading in said County, deceased.

A petition has been presented to said Court for probate of a certain instrument purporting to be the last will of said deceased by **Leon L. Maker** and **George E. Maker, Senior** of North Reading in the County of Middlesex praying that they be appointed executors thereof without giving a surety on their bonds.

If you desire to object thereto you or your attorney should file a written appearance in said Court at Cambridge before ten o'clock in the forenoon on the thirtieth day of April 1970, the return day of this citation.

Witness, **Joseph W. Monahan**, Esquire, First Judge of said Court, this twenty-sixth day of March 1970.

John V. Harvey,
A2,9,16 Register.

PINO, MARIE & SALVATORE., 20,000 sq. ft. more or less, Albany St. See Assessors Map 11. Parcel 40, 1968 Tax $42.00

SEABOYER, LOUIS W. & LORRAINE M., 33,625 sq. ft. more or less Taft Rd. See Assessors Map 7, Parcel 59. 1968 Tax $77.00 App. Water Bett. $52.15. Committed Int. $35.43.

STRONG, WILLIAM B. JR & GLORIA F., 62,254 sq. ft. more or less with buildings. 11 Wilton Drive. See Assessors Map 21, Parcel 3H. 1968 Tax $1,032.50 Water Lien $50.87.

TRADER HOMES INC., 26,100 sq. ft. more or less, Taft Rd. See Assessors Map 7, Parcel 58. 1968 Tax $85.75. App. Water Bett. $35.74. Commited Interest $24.28

TRADER HOMES INC., 6,250 sq. ft. more or less Columbia St. See Assessors Map 11, Parcel 29 1968 Tax $5.25

TRADER HOMES INC., 13,500 sq. ft. more or less Albany St. See Assessors Map 11, Parcel 33. 1968 Tax $5.25

TRADER HOMES INC., 17,500 sq. ft. more or less Cleveland Ave. See Assessors Map 24, Parcel 40. 1968 Tax $12.25

TRADER HOMES INC., 12,800 sq. ft. more or less, Cleveland Ave. See Assessors Map 24, Parcel 51. 1968 Tax $12.25

TRADER HOMES INC., 6,500 sq. ft. more or less Brand Ave. See Assessors Map 44, Parcel 53. 1968 Tax $38.50

TRADER HOMES INC., 5,000 sq. ft. more or less, 35 Taplin Ave. See Assessors Map 44, Parcel 112. 1968 Tax $3.50

TRADER HOMES INC. 5,000 sq. ft. more or less Mass. Ave. See Assessors Map 44, Parcel 158. 1968 Tax $35.00 App. Water Bett. $35.12. Commited Interest $15.16

TRADER HOMES INC., 6,400 sq. ft. more or less Pinewood Ave. See Assessors Map 48, Parcel 29. 1968 Tax $5.25

TRADER HOMES INC., 7,500 sq. ft. more or less Pinewood Ave. See Assessors Map 48, Parcel 54. 1968 Tax $5.25

TRADER HOMES INC., 1,970 sq. ft. more or less, Everett Ave. See Assessors Map 55, Parcel 85. 1968 Tax $5.25

TRADER HOMES INC., 6,500 sq. ft. more or less Oakwood Rd. See Assessors Map 55, Parcel 87. 1968 Tax $21.00

TRADER HOMES INC., 5,000 sq. ft. more or less Allston Ave. See Assessors Map 70, Parcel 22 1968 Tax $12.25

TRADER HOMES, INC. 5,000 sq. ft. more or less Allston Ave. See Assessors Map 70, Parcel 28. 1968 Tax $3.50

TRADER HOMES INC., 2,500 sq. ft. more or less W. Jamaica Ave. See Assessors Map 70, Parcel 39 A. 1968 Tax $5.25

WADDEN, NATHAN, HRS. OR DEV., 2,350 sq. ft. more or less Plymouth Ave. See Assessors Map 40, Parcel 64. 1968 Tax $1.75

Plans referred to against above parcels are on file at Office of Board of Assessors, Town Hall, Middlesex Ave., Wilmington, Mass. and are recorded at Middlesex North District Registry of Deeds, Lowell, Mass.

Marion C. Murphy
Town Collector
A2 Town of Wilmington

COMMONWEALTH OF MASSACHUSETTS
PROBATE COURT

Middlesex, ss.

To all persons interested in the estate of **Ida L. Parker** late of North Reading in said County, deceased.

A petition has been presented to said Court for probate of a certain instrument purporting to be the last will of said deceased by **Chester P. Gunn** of Reading in the County of Middlesex praying that he be appointed executor thereof without giving a surety on his bond.

If you desire to object thereto you or your attorney should file a written appearance in said Court at Cambridge before ten o'clock in the forenoon on the twenty-ninth day of April 1970, the return day of this citation.

Witness, **Joseph W. Monahan, Esquire**, First Judge of said Court, this twenty-fifth day of March 1970.

John V. Harvey,
A2,9,16 Register.

READ CLASSIFIED FOR RESULTS

25 Words - $1.00

FOR SALE: Parts for all electric shavers, Ronson, Sunbeam, Remington, Norelco and Schick Shavers. A&K Jewelers, Stoneham Square. 438-1250.

THREE HOMES, ALL THREE bedroom splits. Two will go for $25,900, and one for $26,900. All in Wilmington. Agent 658-3721.

FIVE THREE BEDROOM Ranches, all in Wilmington, from $25,000 up. Agent 658-3721

TEWKSBURY - READY FOR immediate occupancy. 3 Bedroom split, Ranches, Garrison. Full acre lots. 1/2 mile from Route 93. Price in the high 20's. Including dishwasher, selfcleaning stove. Agent 658-3721.

SPRINGTIME SPECIAL - 1964 Ford Galaxie 500 Convertible. Automatic, 289, Power Steering, Good Condition. 658-2962.

FOR ORDERS ON WATKINS Home Products, call 658-8390. We need men or women to cover our area. Excellent pay benefits.

WANTED: FOUR ROOM APT. in the vicinity of Wilmington. References exchanged. Call 685-0643 after 5:30.

TOY POODLES: TWO BLACK and one brown. Male. $75 each and AKC Papers. 658-2476

FOR SALE: TWO PONY SADdles, New. One horse saddle and other tack for ponys and horses. Call 658-4262.

LAWRENCE-ANDOVER LINE: Modern carpeted one and two bedroom apartments. $145 to $165. Includes heat, air conditioning, range, refrigerator and laundry facilities. 682-2346. (No Pets).

IT'S terrific the way we's selling Blue Lustre for cleaning rugs and upholstery. Rent electric shampooer $1. Huntley's American Hardware, Wilmington Plaza, Main St., Wilmington.

FOR SALE: SURFBOARD 8 ft 2 in. Miget Farelly. Partial V-bottom modified. Removable skeg (speed skeg) tail bloc. Used 15 times. $160. Call 658-3707.

ANDOVER: NEW 2 BEDROOM Balcony Apt., wall to wall carpeting, dishwasher, disposal, laundry, facilities, airconditioning, 2 swimming pools. We feature 'All Adult' and 'Children's' buildings. Rent $185 and up. Andover Garden Apartments Longwood-Crescent Drive. 475-4929 or 475-3260.

PAINTING INSIDE & OUTSIDE Wallpapering. Repairs and Roofing. Free estimate. Call Mr Morrice 658-2040

REDUCE SAFE AND FAST WITH GoBese tablets and E-Vap 'water pills'. Wilmington Plaza Drug Plaza Shopping Center, Wilmington

SEWING MACHINE Need any repairs? For expert service call Alfred Powers, 658-9046 after 6.

FURNISHED ROOM TO RENT for gentleman. 658-2546 or 658-4793

WALL TO WALL CARPET CLEANING: Homes, Industries and Business. Cleaning of all size rugs, with free pickup and delivery. Floor Cleaning, Satisfaction guaranteed. Full insurance coverage, free estimates, GALLANT SERVICE COMPANY 272-9432.

HOUSE PAINTING: Inside and out. Carpenter work and roof repairs. Free estimates. Robert Babine. 658-9873.

NEW - FAST FOAM In-Home Rug Cleaning. Need your rug cleaned? Try having it done the New Fast Foam Way. Call Jeff's Fast Foam Cleaning Service. 658-5439

CLEAN FILL WANTED: To fill wet hole in back yard. Call 657-7680.

FOR SALE: PUPPIES $10 each. Call 658-2581

EXECUTIVE SECRETARY TO SCHOOL ADMINISTRATOR

EXPERIENCED

Must be proficient in shorthand, typing and handling correspondence for new Regional Vocational/Technical School in Billerica. Temporary office in Burlington. Salary arranged.

Send resume to Benjamin Wolk, Director
Shawsheen Valley Technical High School
230 Cambridge Street, Burlington 01803

IBM 029 or 026 Key Punch Operator

The selected applicant will have 1 to 3 years experience key punching and must express a willingness to become involved in limited computer operation of our IBM 360-20.

This diversified position eliminates the boredom of constant key punching, offers excellent rate of pay, fringe and working conditions.

Call Mr. Barry at 658-6000 to arrange a convenient interview.

Charles River
BREEDING LABORATORIES, INC.
FROM THE HAND OF THE VETERINARIAN TO RESEARCH
251 BALLARDVALE STREET, WILMINGTON, MASSACHUSETTS 01887
An equal opportunity Employer

CLERK - TYPIST / GAL FRIDAY

To work for a small Engineering Group that is growing rapidly. Position calls for placing and typing of orders, letters with some telephone contact. Also, piling and reproduction of prints.

Must have excellent typing skills with 2 years experience. No shorthand necessary but helpful.

Call Sue Zamaites to arrange for an interview at 455-5407.

GRAPHIC SYSTEMS
INCORPORATED
217 JACKSON STREET
LOWELL, MASS. 01852
An Equal Opportunity Employer

For Delivery of the
Boston Globe
A.M. P.M. Sun.
Record American
A.M. and Sun.
Call 658-8211

OPPORTUNITIES IN ACCOUNTING AT AVCO

We have several interesting positions available in our Accounting Department for individuals who enjoy working with figures. If you have had some training or experience in one of the following areas we would like to speak with you.

Junior Accountants
Accounts Payable Clerk
Payroll Clerk

Avco offers you excellent wages, generous benefits, a friendly work environment, plus rapid advancement into higher classified positions.

To learn more about these opportunities apply in person or call Mr. P. C. Dowd, Employment Supervisor, 657-3714.

AVCO SYSTEMS DIVISION
201 LOWELL STREET, WILMINGTON, MASSACHUSETTS 01887

AVCO
An equal opportunity employer.

Your BANKAMERICARD welcome here **NOW** master charge

WILMINGTON AQUARIUM & PET SUPPLY
424 Main St., Wilmington Center 657 - 7841
HOURS: 12 NOON to 5 PM, Sunday
10 AM to 9 PM, Monday — Friday
10 AM to 6 PM, Saturday

NEW LOCATION
Wright Electric Co.

418 Main St. (Rte 38) Wilmington Center
OPPOSITE WILMINGTON DEPOT
657 - 7195
Same Efficient & Reliable Service

cg

GOOD JOBS NOW!!!

Compugraphic continues to grow and offers some of the best opportunities in this area. During the month of March 83 people joined Compugraphic in all types of jobs, one of them could have been you.

Shortly we will occupy our new building which is under construction 'on the hill' in Wilmington. The types of skills which we require for our continued growth are in the following areas:

WIRERS & SOLDERERS

Some previous experience is required to wire and solder harnesses to racks to form the basic block of our computor. Work does not involve the use of a microscope or magnifying glass.

IN - PROCESS INSPECTORS

Experienced wirers and solderers would be ideal for this position also. The position requires inspection of wired racks prior to final assembly.

HARNESS & CABLE MAKER TRAINEES

To layout and tie wires. These training openings are an excellent opportunity for someone who wants to work in electronics but has no previous experience.

PRINTED CIRCUIT CARD ASSEMBLY TRAINEES

This is light bench assembly of printed circuit boards. The atmosphere is congenial and the work is simple. You'll no doubt, find one of your neighbors working here with us. These are ideal positions for housewives with children now in school.

OTHER OPENINGS INCLUDE:

MECHANICAL DESIGN DRAFTSMAN
ENGINEERING TECHNICIANS
DIGITAL SYSTEMS TECHNICIANS
DATA TERMINAL OPERATOR
CLERK TYPIST
DIGITAL SERVICE ENGINEERS
MECHANICAL ASSEMBLERS
ELECTRICAL ASSEMBLERS
E / M INSPECTORS
PC PLATERS AND SCREENERS
STOCK CLERKS
SHEET METAL TRAINEES
TYPE DESIGN ARTIST

Applications are also being accepted for future trainee positions in all areas. If you have aptitude and interest there may be a position coming up which will be just right for you.

If you would like us to send you information about Compugraphic call Pam Mueller, Sandra Johnson at 944-7806

compugraphic
INDUSTRIAL WAY, WILMINGTON, MASSACHUSETTS 01887

An Equal Opportunity Employer

compugraphic
COMPUTER TYPESETTING SYSTEMS

Beef Sale

BOTTOM ROUND ROAST 99¢ lb

BACK RUMP ROAST $1.09 lb

EYE ROAST $1.27 lb

CUBE STEAK $1.19 lb

5# BUCKET HAMBURG $3.95

Boneless PORK ROAST 89 lb

SUN FLOWER SEED 3 lb Bag 49¢

GIANT SIZE TOP JOB CLEANER 49

Plastic Rust Proof TOOL & FISHING GEAR BOXES 99¢

JERSEY LAND MILK ½ GAL 50¢

ELIA'S
WILMINGTON'S FINEST MEAT
NORTH WILMINGTON CENTER

Town Manager orders Four New Cruisers

APRIL FOOL'S DAY IS A GREAT DAY TO HAVE A MEETING: Especially when you're a Student Government Official, and there is no one around.

Town Manager William Jensen is using two phones, trying to get the Police Cruisers that the Student Selectmen wanted him to get, and while he is franticly at work, the Student Selectmen loll in their chairs and discuss such ideas as firing all the Police Department, or perhaps raising the pay of all Town Employees.

Counterclockwise around the table, starting with nearest student: Shem Krey, Susan Brown, Marty Flaherty, Danny Sullivan and Bob Ballou.

As the aftermath of a stormy session in the Town Hall yestday morning, with the Board of Selectmen, the Town Manager has ordered four new cruisers for the Wilmington Police Department. Money is to be transferred from other accounts to pay for the cruisers, which were ordered from the Peter Fuller Cadillac-Olds Company of Boston. Oldsmobiles, not Cadillacs were ordered.

The sudden emergency session came as the result of an accident on Ballardvale Street during the early hours of April 1, when two police cruisers, chasing a stolen car from North Reading collided head on.

The Selectmen, it is reported were nearly unanimous in their demand that the entire Police Department be replaced. Only the lady on the board was against this. She preferred to have both policemen and firemen replaced, or none at all.

Pack 58 Genius Awards

Cub Scout Pack 58 held its meeting in St Dorothy's Church on March 21, with Den 5 leading the flag ceremony and Father Leahy giving the Invocation.

The Bobcat Cremony welcomed Mark Shufelt into the Pack. The Bear Badge was presented to Paul Grenier and Wolf Badges to Robert Bionigan, Kenneth Roberts William Davis and Michael Grenier David Puzzo received a Silver Arrow and William Elliott a God Arrow on Wolf Badges. Ronald Robitaille received a Silver Arrow and a Gold Arrow on his Bear Badge.

Webelos Awards were presented to Edward Marden for sportsman and craftsman, Edmund Spence for scholar and craftsman, and the craftsman award to Ronald Lambert, Dan Deschanis, Mark Leathers, James Flaherty, and John Keough.

GENIUS AWARDS FOR CUB SCOUTS OF PACK 58, Made on March 21. Front L to R: John Keough, Steven MacMullin, Robert Sutherland, Paul Lies, Paul MacMullin and Ronald Colson.
Rear Row: David Puzzo, Joseph King, William Elliott, Mark Lies, Mark Peabody and Robert McKinnon.

Alan Bourassa and Paul Grnier went from Cubs to Webelos. Ronald Lambert was welcomed into Boy Scouts. One year pins were given to Ronald Lambert, Edward Marden, Mark Lies, Robert Lambert and William Elliott. Two-year pins were given to Mark Peabody and Edmund Spence. Annette Leathers received her three year pin.

Genius Awards were presented for the projects made by the boys and their fathers.

MICHAUD PLUMBING SERVICE
License 14949
Tewksbury - 658-4087
REPAIRS AND REMODELING
24 Hour Emergency Service

Know Your Schools
WEDNESDAY
APRIL 8 - 8 PM
METHODIST FELLOWSHIP HALL
Presented by the LWV

SHAMROCK LIQUORS

'Come On Down - All You Nice People!'

WILMINGTON (At the Wilmington Plaza) and HAVERHILL (At Exit 37, Interstate 495)

Care for Your Car

Town Crier of Wilmington

Care for Your Car

Spring - Summer 1970 Town Crier of Wilmington - April 2, 1970 1A

Massachusetts State Inspection

April 1 - May 15

AVOID LAST MINUTE HEADACHES . . .

GET YOUR STICKER NOW

Care for Your Car

Your spring and summer trips will be smoother and safer if your car is in prime condition. This section will help you bring your car into A-1 shape.

Cover design courtesy of Philadelphia Bulletin

Famous Art Galleries Auction Vintage Cars

. . . Get Fantastic Prices for "Antiques"

You may think there's something funny about old cars you encounter on the highway. But not so, for famous art and antique dealers. If well cared for the cars can bring fantastic prices.

Some 200 collectors showed up recently at prestigious Parke-Bernet galleries in New York, where Rembrandts are sold, at a couple of million a throw, for a Vintage Car Auction. Among the cars on which they bid a total of $135,000 for, were a 1909 McIntyre, a 1911 Hupmobile and a 1913 Crow Elkart.

Joseph E. Levine, the movie producer, successfully bid $18,000 for a 1934 Packard. He also bid on a 1908 Metz roadster with a folding buggy-type top and a 12-horsepower, two-cylinder engine.

DR NATHAN T DISLEY CONFERS WITH JUDGE FRANCIS P CULLEN. Dr Sidley is a recently appointed psychiatrist at the Woburn District Court who handles cases on a continuous basis under a program recently intitiated by the Mass Department of Mental Health in cooperation with the District Courts of the Commonwealth.

FURNITURE
WANTED TO BUY: Marble Top Furniture. Round Oak Tables, China Closets, Desks, Picture Frames. Good used furniture and contents of homes.
Call 658-2925

TAX RETURNS
PREPARED
IN YOUR HOME
Call Mr. Valletta
658 - 9510

Plaques & Trophies
ENGRAVED
Bouvier
Watch Repair
Jewelers
354 Middlesex Ave.
Cor Shady Lane Dr.
N. Wilmington
Open 5 - 10 PM
All Day Sat.
658-3459

JAMES K YOUNG WILL CHAIR ENVIRONMENTAL TALKS

James K Young of 250 Chestnut Street is the new Facilities Chairman of the Institute of Environmental Sciences 16th Annual Meeting and Equipment Exposition, to be held in the Sheraton-Boston, on April 12.

The them is 'The Environmental Challenge of the 70's'.

Interior-Exterior
PAINTING
PAPER HANGING
FREE ESTIMATES
658-8118

Anton's
DAY & NIGHT
TAXI
24 Hour Service
7 Days
658 - 2543

Arthur Godfrey, a pioneer in the fight on pollution, will be the featured banquet speaker, and Carl Klein, Assistant Secretary of the Interior, for Water Quality and Research, is to be the Keynote Speaker, for the technical sessions.

Young is employed by ITEK, at Lexington, and is a Mechanical Engineer. He won national recognition for his creative work in the simulation and control of the severe environments of the earth and space.

TEENAGE DRUG PANEL

At Villanova Hall on April 13 at 7:30 pm, Father Bernard Lane and a panel of teenagers who have been dependent on drugs will speak at Villanova Hall. Father Lane is the Director of ACID House, in Malden, a rehabilitation center for drub abusers between the ages of 12 and 19 years.

The CYO invites anyone in Grades 7 - 12 to attend. Admission is free.

LWV HOLDS GENERAL MEETING ON SCHOOLS

The League of Women Voters will hold the annual meeting on schools on April 8 at 8 pm at the Fellowship Hall in the Methodist Church. The meeting is open to the public.

Speakers for the evening program will be Mr Kenneth Breen, President of the Wilmington Teachers Association; Mrs Patricia Gagnon, Director of the Family Living Program, Mr J D Jermy Slinn, Librarian at the Wilmington Public Library, and Mr Walter Pierce, Superintendent of the Wilmington Schools.

PARENT BOOSTERS MEET

On April 6 at 8:00 pm a regular meeting of the Parent Boosters Assoc will be held at the home of LeRoy Wallace at 4 Oakridge Circle. All members are urged to attend.

Members of the Crusaders and Swordsmen and the Parent Boosters Assoc thank Demoulas Supermarket for the space donated for the successful cake sale on March 21.

WENTWORTH HONORS TO WILMINGTON BOYS

Glenn London Jr of 21 Liberty St in Wilmington was chosen Vice President of the Mechanical Design Engineering Technology Section and Donald A Varley of 13 Shady Lane Drive was elected Vice President of the Machine Proccesses Technonlogy Section at Wentworth Institute.

FOREST STREET CONGREGATIONAL CHURCH

Rev. Kenneth Savage, Pastor 658-6199

Sunday School 9:45 am. Morning Worship 11 am. Nursery available during church service every Sunday.

SHELL

OPEN TO MIDNIGHT

Except Sundays

Early Bird Deals on Spring Tires
Now In Stock

ALLSTATE MOTOR CLUB
EMERGENCY ROAD SERVICE

SHELL · BankAmericard · master charge · U-HAUL RENTALS

NORTH WILMINGTON SHELL
658-9498 Robert Doucette, Prop. 658-5830
361 MIDDLESEX AVE., NORTH WILMINGTON

Esso
RENT-A-CAR
ANOTHER *Happy Motoring!* SERVICE
NEW CARS · LOW RATES
CHARGE IT! It's simple. It's fast. Just use your Esso Credit Card.
have a second car... only when you need it!
Rent it from your neighborhood Esso Rent-A-Car dealer. Chances are you don't need a second car all day and every day. But there are many occasions when you do need it; for an hour, a day, a weekend. Rent it from the Esso station in your neighborhood that displays the "Rent-A-Car" sign.
Esso RENT-A-CAR
MAJOR CREDIT CARDS ACCEPTED.
WE RENT
GENERAL MOTORS AND OTHER FINE CARS.
Now we're renting tanks for the Tiger!
MAIN STREET ESSO 658-9345
205 Main St. at Bridge Lane Wilmington

Ballou Brothers Expand Hobby to Full Time Business

'It's like snowmobile with wheels only you need a little more nerve,' says Charlie Ballou of motorcycle scrambling.

'Of course, a motorcycle can be used during ten months of the year, so it has quite a few advantages over the snowmobile. Also, motorcycles were here a long time before snowmobiles.'

Charlie and his brother Bill, longtime residents of Wilmington, are the owners of the new Competition Cycle Center on Andover Street. They have been selling motorcycles for over five years, but they are now in a brand new building and in the business full time.

The building is the result of their own labor, thus stretching their capital. It was designed by Bill, and much of the construction was done by the brothers and their friends on weekends.

The business enables the Ballous to devote working time to their hobby, the racing of motorcycles in a dirt track situation, be it known as scrambling, enduro or moto-cros.

Many of the cycles sold by Competition Cycle Center are set up for dirt track racing, but any sort of motorcycle - or snow mobile - is welcome for repairs.

One personal campaign the Ballous are waging is to make automobile drivers 'Think Motorcycle' Too many motorists put motorcycles in a category with bicycles, which are an entirely different part of a traffic pattern.

CHARLIE BALLOU ON A MONTESA In a gravel pit in Woburn during a practice session. The photo is by Henry Bolton of Tewksbury, who has combined photography and motorcycle racing. Some of his better shots are on display at the Competition Cycle Center.

Front End Care Gives 'New Car Feeling'

One of the pleasures of driving a new car is being able to go over a rutted or bumpy road without any discomfort.

As mileage adds up, however that new car ride disappears, particularly if you've neglected maintenance.

According to TRW, proper car care in the front end system and suspension can continue to give that new car feeling for years to come.

Front end and suspension systems should be checked every three months, says TRW's senior product engineer W Louis Cohn And the front end should be lubricated as specified in your owners's manual.

If you neglect these services your car will give telltale signs that something is wrong, according to Cohn.

Your car will tend to wander all over the road, even though you hold the steering wheel firmly Another sign that the steering system is malfunctioning is the presence of worn tires.

Parts of the front end system that need particular attention include steering linkage--the idler arm, pitman arm, center link and tie rod assemblies. Have your mechancic chekc these next time your car is on the hoist.

Also have him check the dust seals which keep dirt, water and foreign material out of the working parts of the steering linage If the seals are broken or damaged, it is an indication that the parts are wearing out prematurely.

Suspensions Need Attention

If you notice that the front end of your car appears lower than the back end, it may be a sign that the front coil springs or torsion bars are sagging. The condition may also indicate worn upper or lower control arm bushings. In the case of torsion bar sag, it is often possible to adjust same. Sagging coil springs must be replaced, a must defective control arm bushings.

Bad or worn shock absorbers can be detected by loose bushings, leaks of fluid around the seal, or by bouncing the car. If the car bounces more than one and one-half times after you have rocked it, the shock should be replaced.

The function of the shock is to hold the wheels on the road, and a bad or worn shock cannot or wornout shocks will give the driver the feeling of being in a boat. The vehicle continuously bounces up and down and is difficult to control.

Always check the rear suspension. With the advent of four coil suspension, control arms and radius rods hold the rear axle to the frame. Loose bushings in these arms often contribute to oversteering, difficulty of holding the car on the road, and driver fatigue.

After, and only after all suspension parts have been checked, and defective and worn-out parts have been replaced, should the vehicle be aligned.

Periodic inspections will determine when parts are just beginning to wear, and by replacing these parts the car owner will avoid large repairs at any one time. The car will give better service, it will handle like new, and will be fairly easy on the pocketbook.

THAT'S OIL, FOLKS!

Most cars built today are equipped with an oil filter. That is one reason engines can go for longer periods between oil changes. But when the filter gets clogged, dirt and sludge get into the engine and could spell trouble. So change the oil and the filter at recommended intervals.

ONE OUT OF SIX

One out of every six persons in the nation works in the manufacture, distribution, maintenance or commercial use of automobiles, according to the Automobile Manufacturers Assoc.

QUIET BUT DEADLY

A faulty exhaust system is called the quiet killer. It can allow deadly monoxide fumes to enter your car, make you drowsy and impair your driving judgment. Don't take chances. Have your car's exhaust system checked.

THINK

Driving with a burned out headlamp or broken tail light is thoughtless and dangerous. Give your lights a thought and light the way. Check them for condition and aim. Make sure you are seen in the right places.

NOT DIRT CHEAP

A dirty air cleaner on your car's engine can cost you up to thirty-two dollars a year in wasted gasoline--to say nothing of extra engine wear from added grime. Let your engine breathe easy--check the carburetor air cleaner often and replace when recommended.

For your family's sake
— care for your car!

Don't gamble on everything being OK. Play it safe.

OUR SERVICE DEPARTMENT
WILL DO ANYTHING

GENERAL REPAIRS TUNEUPS - BRAKES - MUFFLERS - SHOCKS

OFFICIAL INSPECTION STATION #2314

REGULAR GASOLINE 29.9¢ gal

ANCHOR Quality Gas at DISCOUNT PRICES

PREMIUM GASOLINE 33.9¢ gal

Transmission Work A Specialty

WALLACE MOTOR SALES, INC.

555 MAIN STREET WILMINGTON 658-2411

No one ever planned a car breakdown. The annoying inconvenience a breakdown produces makes them as welcome as an overdrawn notice from the bank.

Conversely, few people ever plan a maintenance schedule to insure against breakdowns. However, the wise car owner will schedule his car's servicing needs on a routine basis to avoid a sudden and sometimes expensive loss of transportation.

Here's a list of necessary services, listed according to when they should be performed. Items preceded by an asterisk (*) are based on normal wear or service cycle.

* * *

MONTHLY — check radiator level, fan belt, transmission oil, tires, battery, windshield washer fluid, lights.

* * *

EVERY TWO MONTHS— in addition to the above, change engine oil, test anti-air pollution system.

* * *

EVERY FOUR MONTHS Change oil filter, clean air filter.

* * *

EVERY SIX MONTHS — Have an engine check, *lubricate the chassis, test battery, check wiper blades, brake system, wheel alignment, wheel balance, rotate tires.

* * *

EVERY TWELVE MONTHS — *Flush cooling system, *install new anti-freeze, *repack front wheel bearings, *replace anti-air pollution elements, major engine tune-up.

* * *

EVERY 24 MONTHS — *Replace fan belt, *radiator hoses, *radiator cap, *thermostat, *wiper arms, *exhaust system, *universal joints, *shock absorbers, *major brake service.

* * *

EVERY 30 MONTHS — *Replace battery and cables, *adjust transmission linkage, *replace tires.

* * *

By having all these services performed and by taking normal care of the appearance of your car, you'll do more than have dependable transportation at all times. You'll be driving a car as good as new when that final car payment is made. And that will help you from getting those overdrawn notices from the bank.

One of Six Now Goes Camping, Many in Modern Camper Units

By BOB BOELIO
A.A.A. Motor News

Remember when you and a buddy once pitched a pup tent for an overnight stay beside a stream in the woods a few miles from home and thought it was great?

Camping out, you called it.

Now you may be among those families who pull a travel trailer or camper vehicle to woods many miles from home and still think it's great.

Outdoor living, we call it now.

One of every six North Americans is now a camper, according to best estimates. For an inexpensive family vacation that offers relaxation and a place to stay in nearly all areas of the U.S., Canada, and even foreign lands, camping is hard to beat.

The family pauses momentarily while driving through Callaway Gardens, Pine Mountain, Ga., for dad to make pictures, while on its way to nearby state park. Facilities for setting up its camper trailer, towed by an International Travelall, are conveniently available.

Camping Grows

Whether the camping growth is a result of the vast array of equipment available, or whether the public's interest in learning to camp brought improved equipment is moot. But there is agreement that interest in camping has grown to unbelievable proportions in the last 25 years and the boom continues.

It is now a year around activity. The popularity of skiing, snowmobiling, ice fishing and other cold weather sports, together with better equipped vehicles, has helped to make camping enjoyable the year around in the U.S. and Canada.

Camp grounds have been increasing in the U.S. and Canada at a rate of about 1,000 a year, providing about 25,000 new sites annually. A large number are private. These offer fine accommodations to campers willing to pay a little extra for their outdoor living.

Ten years ago they could be counted in the hundreds. Today there are more than 3,000. While some are modest, others are on the posh side, offering swimming pools, recreation facilities, supervision for children, clubhouses, and guided excursions to points in the area.

In National Parks

The U.S. government now has developed camp grounds and more primitive camping areas in 30 national parks and more than 150 national forests, including wilderness areas where there are no roads and vehicles are prohibited. Such areas are for the experienced camper. Certain other national areas also permit camping.

The states have provided camping sites in state parks, state forests and other state-owned areas. Counties, townships and cities often provide camping facilities.

Most public camp grounds charge a nominal fee. A few are free. Most operate on a first come, first served basis, though reservations are accepted at some state parks.

Length of time required for advance reservations varies. At the United States' southernmost camp ground, Bahia Honda State Park, near Key West, Fla., all camping space for the Christmas holidays was booked by the end of July, 1969.

National parks and similar areas draw the largest number of campers each year, about 40 million, while state parks attract more than 25 million.

California Has Most

For all these campers there are more than 10,000 camp grounds in the U.S. and Canada, including federal, state and private, with about 200,000 campsites. California has the largest number of camp grounds, most of them in national forests. Trailing California are New York, where most camp grounds are private, Colorado, Michigan, Oregon, Washington, Wisconsin, Minnesota, Alaska, Idaho and Montana. Ontario is the leader in Canada, followed by British Columbia.

What does it cost to get a start in camping? Like most things, it depends upon your taste. But an authority on camping and the outdoors estimates a modest start in tent camping can be made for around $150. A start in trailer camping will cost just under $500.

Free Booklet Lists Information Sources on Where to Go Camping

A free list of sources of camping information in the United States and Canada, is available. To receive one, send a self-addressed stamped envelope to Camping, c/o Champion Spark Plug Company, P.O. Box 910, Toledo, Ohio 43601.

In Canada, the address is Camping, Champion Spark Plug Company of Canada, Box 910, Windsor 12, Ontario.

FRED F. CAIN, INC.
CAR WASH
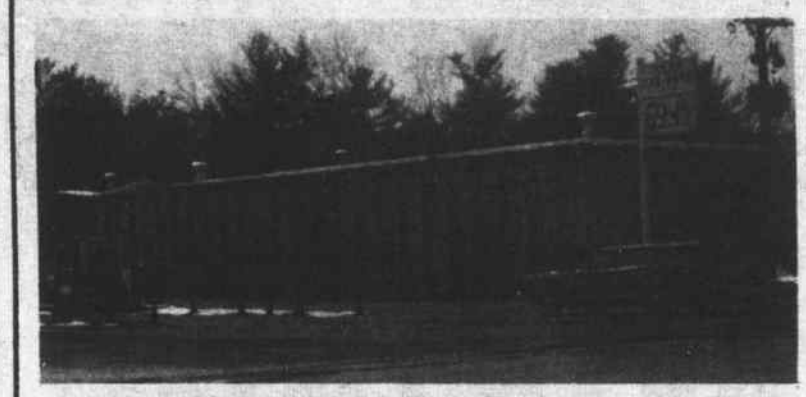
581 Main St., Wilmington
Fully Automatic
DRIVE THRU CAR WASH $1.50
With GAS FILL - UP 69¢

KING SCORPION IS COMING
Montesa
PENTON SIX-DAY ENDURO IN STOCK
DESIGNED & BUILT TO WIN ENDUROS, SCRAMBLES, TRIALS, HARE SCRAMBLES
COMPETITION CYCLE CENTER
218 Andover Street
Wilmington, Mass. 01887
(one mile from Rt.93 on Rt. 125)
Charlie & Bill Ballou
Montesa & Penton Motorcycles
Parts, Accessories, Service & Repairs on all motorcycles
Trail Riders Welcome
658-3456

Free Removal of ANY JUNK CARS
Richard Cushing
658 - 9533

YEE'S DRIVE - IN RESTAURANT
The Finest in Cantonese Cuisine
LUNCHEON SPECIALS SERVED DAILY
Except Sundays & Holidays
Open Mon - Thurs 11:30 - 10
Fri & Sat until 11
Sundays & Holidays 12:30 - 10
232 LOWELL ST
RTE 129 - OPP AVCO
658-6500

Motorists Must Help in Pollution Control

Clean air will be obtained sooner in this country if the motorist assumes his share of the responsibility.

According to George M. Galster. director of utomotive technical services for Champion Spark Plub Company. 'the auto industry has already made and will continue to make tremendous improvements in achieving cleaner air. In a few years the internal combustion engine promises to be virtually free of harmful emissions.

'However. clean air will not be attained until the operutors of these vehicles maintain them at levels and intervals somewhere near those recommended by the manufacturers.

'Very simply. cars with engines in sub-standard condition are reducing the effects of improvements being made by the auto makers.' Mr. Galster said.

He cited Champion studies. reporting that a five percent incidence of engine misfiring will increase harmful emissions about three times the normal rate. This is true whether or not the vehicle is equipped with an emission control device.

The misfire can be due to worn out spark plugs. wrong plug application or by long periods of slow speed or start-stop driving. Other ignition or fuel system malfunctions also can increase unwanted emissions.

Mr. Galster also referred to an independent study showing a seven percent reduction in unburned hydrocarbons and a 10% reduction in carbon monoxide emissions after a tuneup.

Mr. Galster remarked that well over half the vehicles in the United States need at least minor tune-up work. and the majority of motorists are not aware. or do not care. that their cars are operating inefficiently.

Mr. Galster said. 'The insidious thing about this situation is that the driver of the modern V-8 engine can experience a considerable amount of mis-fire without knowing it. At constant speeds there could be as much as 10-20 percent misfiring without the driver being aware of much difficulty.

He said to make sure emission control efforts by manufaxturers achieve maximum results. motorists should schedule maintenance on a regular basis. To keep engines in tune they should also be sure manufacturers specifications are followed.

Chance of Mishap Estimated by Safety Council

What are a driver's chances of having an accident in his lifetime? According to the National Safety Council, it depends partly on the distance he drives.

A person who drives 12,000 miles a year has one chance of three of having some kind of an accident. There is one chance in four that damage will be limited to property, one in 40 that there will be at least one injury and one in 1300 for a fatality.

One who travels 8,000 miles a year stands one chance in five for any accident, one chance in six for a property damage accident, one in 55 for an injury accident, and one in 2,000 for a fatal one.

A driver who goes 4,000 miles a year has one chance in 10 for any accident, one in 11 that only property will be damaged, one in 110 that there will be personal injuries, and one in 4,000 that it will result in death

A driver must keep his car--and himself--in the best possible traveling condition to improve those odds, the Council says.

Mint Condition Cars Sought at Auctions

It's noisy. It's colorful and the last word in what your car and millions of others are actually worth. It's the auto acution, held daily in cities throughout the U. S. and Canada.

It is here that professional buyers and sellers of used cars gather in a carnival atmosphere to test their skill in bargaining.

To the average man or woman who thinks of auctioneering as a genteel competition to bid for antique china, the auto acution would prove a baffling but colorful contrast.

The track is fast with the average average car being on the block for less than a minute, buyers appraise its worth and bid accordingly. The car is sold, or the offer is refused by the seller and another car is quickly driven in place

Auctioneer Chants

In some auctions as many as four lanes of cars and a like number of auctioneers are in action at once. Each auctioneer is equipped with a microphone, a length of rubber hose which he slams on the desk for emphasis and a set of lungs that would put a hog-calling champion to shame.

Adding to the decibel level is a crew of men among the bidders who serve as combination cheer leaders, kibitzers and spotters of the furtive bids from the buyers.

Meanwhile the auctioneer is chanting the bidding, wisecracking ('If I could buy a car thatcheap, I'd be down there bdiding, not up here selling') and pleading for reason ('There's no way you can buy this Caddy for less than a Chevy!')

Out of this study in chaos comes the hard-headed evaluation of what a car is really worth. To bid too low means that the seller will not accept the bid. To bid too high can mean the difference between a profit and a loss on the resale.

Must Look Good

To even be considered for sale at an auction, cars must appear in almost new condition Mechanical condition of the car must be honestly represented by the seller.

How do pros who attend these auctions judge the cars before bidding?

Hal Humphries of APTCO Auto Auction near Detroit says, 'The first thing to attract a buying dealer is the appearance of the car. Body repairs must be perceptible only to the trained eye, if at all. A sloppy job of bumping and refinishing can be spotted instantly. Most often, the dealer attending the auction will stay away from a car like this rather than get involved in a costly refinishing job.'

William Jacobs, A Columbus Ohio, car auctioneer says, 'The owner who has the foresight to keep his car in top-notch shape may come out as much as $300 to $400 ahead of the man who has neglected the same make and model. Most buyers, both wholesale and retail, don't want to bother with the 'dogs'.

The pros offer this advice to the car owner. I you get a crease in the fender have a qualified body man repair and paint it. Keep your car clean inside and out. Keep mechanical components in good condition.

RALPH'S AUTO BODY

Ralph Kinnear, Jr., Prop.

Auto Painting
Frame Straightening
Wrecks Rebuilt
Body & Fender Repairs
Customizing
Corvettes
Glass Work
Insurance Estimates

SUPER-FAST SERVICE

Phone 933-9836 933-0024

17 N. MAPLE ST. NORTH WOBURN

In The N. Woburn Industrial Park

SHOP HOURS: 7:30 - 6:30

72-hr. tire sale.

2nd tire: ½ price.

WHEN YOU BUY 2 SHELL RIDE TIRES.
PAY ONLY 1/2 THE PRICE FOR THE 2nd TIRE

SALE STARTS THURSDAY, APRIL 2

SIZE	1st Tire Blackwall	2nd Tire Blackwall	F.E.T. (FOR BOTH)
650×13	$21.33	$10.66	$3.53
775×14	24.17	12.08	$4.40
825×14	27.68	13.84	$4.72
775×15	24.17	12.08	$4.42
775×15 TUBE TYPE	20.34	10.17	$3.76

PLUS EXCHANGE TIRE

WILMINGTON SHELL

LOWELL & MAIN ST. WILMINGTON, Tel. 658-9309

TOWN OF WILMINGTON

PLANNING BOARD
PUBLIC HEARING

Notice is hereby given that the Wilmington Planning Board will hold a public hearing, in the Hiller House, 388A Main Street, Wilmington, Mass. on April 13, 1970 at 9:00 pm to consider a proposed modification of a plan known as Northern Industrial Park, on land located between Concord Street and Park Street and off Route 93, in the Town of Wilmington.

Date: March 31, 1970.

William G. Hooper, Jr.
Chairman

A2,9

TOWN OF WILMINGTON

PLANNING BOARD
NOTICE OF PUBLIC HEARING

In accordance with the provisions of Section 81W of Chapter 41 of the General Laws of Massachusetts, notice is hereby given that a Public Hearing will be held by the Planning Board of the Town of Wilmington in the Hiller House 388A Main Street, Wilmington, Mass. on April 13, 1970 at 8:00 pm for the purpose of rescinding the approval of the Planning Board of a subdivision of land in the Town of Wilmington, now or formerly owned by Edsel Tocci and S. McFarland and Sons Inc., deed recorded in Middlesex North District Deeds in Plan Book 96, Plan 11, and known as Alderwood Estates, Section III, and including lots numbered 25- 26- 27- 28- 29- 30- 31- 32- 33- 34- 35- 36- 38- 39- 40- 41- 42- 43- 44- 45- 46- 47- 48- 49- 51- 74- 75- 76- 77 and 78 on a plan made by K. J. Miller Co., Civil Engineers.

Date: March 31, 1970.

William G. Hooper Jr.
Chairman

A2,9

LOST BANK BOOK: The following bank book is lost and application has been made for the payment of the amount in accordance with Section 20, Chapter 167, General Laws. Payment has Commercial Bank & Trust Co. A2,9,16.

COMPUGRAPHIC COMMON IS ON STOCK MARKET

The public offering of 369.300 shares of Compugraphic Corporation common stock at a price of $13 per share was announced in New York on March 19th by G. H. Walker & Co., Inc., as manager of the underwriting group. Prior to tis offering there had been no public market for the company's common stock.

Of the shares offered, 300.000 are being sold by the company and 69.300 by certain stockholders. None of the proceeds from the sale of stock by the stockholders will be received by the company.

Of the net proceeds from the sale of its 300.000 shares, the company plans to use $500.000 to repay a subordinated not: $1.9 million to repay short term bank loans, and the balance for working capital requirements.

Based in Wilmington, the company develops, manufactures and markets equipment used in typesetting systems. The equipment is primarily special purpose computors for hyphenation and justification and phototypesetting machines used in the printing of daily and weekly newspapers and other publications.

About 80 percent of all families own at least one automobile One out of three own more than one car.

TOWN OF WILMINGTON

BOARD OF SELECTMEN
PUBLIC HEARING

Notice is hereby given to the Stevens Family Trust, 11 Winthrop Road, Lexington, Mass. that the Board of Selectem, in accordance with General Laws, Chapter 148, Section 13, and acting as the licensing authority of the Town of Wilmington, will conduct a public hearing at the Wilmington Town Hall at 8:00 p.m. on Monday, April 13, 1970, concerning the revocation of three (3) gasoline licenses issued to the Stevens Family Trust, at 845 Woburn Street (Webtex - Essex Chemical Corp), 843 Woburn Street (MacBick Co.) and 839 Woburn Street, for the following reasons, Nonuse, Failure to Renew, and for other just cause.

Bruce MacDonald, Chmn.
Board of Selectmen

A2,9

AUDITION FOR TALENT

A WBZ Communtiy Audition Talent Show will be held on May 9 at 7:30 pm at the Daniel Shay Auditorium of the North Reading High School

The Master of Ceremonies will be WBZ's own Dave Maynard and this is sponsored by St Theresa's Parish of North Reading.

Tryouts will be held on April 25 in the Auditorium. Contact William Houvouras at 664-3422 after 1 pm for registration.

The winner of this Show will be on TV at a later date.

U OF MASS MEMBERSHIP DRIVE

The Greater Boston Alumni Club of the University of Mass at Amherst is conducting annual membership drive. You are requested to send the names and addresses and class year of such alumni to Miss Patricia Petow, 50 Porter St Somerville, Mass 02143.

A mailing list will be made up so that the alumi may receive information about the club and events to be held during the year

ANDREW GIANINO TO STUDY AT KEESLER AIR BASE

Airman Andrew F Gianino Jr son of Mr and Mrs Andrew F Gianino of 9 Crest Ave has completed basic training at Lackland AFB in Texas. His new assignment is at Keesler AFB in Miss where he will train in communications electronics systems.

Gianino is a 1967 graduate of WHS and attended Ohio University

NORTH SUBURBAN FUND CAMPAIGN

Five community representatives will inspect the new site of the North Suburban YMCA Center on April 6. Then they will move to the Sons of Italy Hall to kickoff a $135000 fund campaign which will be held during Airil.

The workers will meet at the Lexington St Building at 5:30 pm and then to the hall. Lane E Wheaton and James Martin, both of Woburn, co-chairmen of the Drive will address the group.

This YMCA will serve residents of Wilmington, Woburn, Burlington Winchester and Lexington.

The Campaign organization is divided into four sections: Industrial, headed by Gerald Connors; Special Gifts by Stanley Gillespie Residential North by Bob Gordon of Burlington; and Residential South by James Haggerty Sr.

SHAWSHEEN COMMUNITY CENTER MEETS

On April 5, 1970 at 8 pm there will be a regular meeting of the Shawsheen Valley Jewish Community Center at the VFW Eggo Post on Rt 3A in Billerica

'Judaism as an Art' (educating your Jewish Children) will be discussed with Guest Speaker Rabbi Lazaroff. Refreshments will be served. For Information call Mrs Clark 272-9434 or Mr Berlow 272-2625

On April 11 a roller skating party. Call Mr Cerra 935-2908; April 19 Men's Breakfast at 9:30 am; April 24 Friday evening service at 8:30 pm with Rabbi Sanford Seltzer.

WRA OFFICERS ELECTED

At the Annual Meeting of the WRA held March 30, 1970, the following offiers were elected for the ensuing year:

Raymond A McNamara, Chmn Rene J LaRivee Vice-Chairman; Richard Thackeray, Treasurer Milton Bradford, Asst Treasurer Robert E Leahy, Sec and Act Director.

Mr Bradford has been appointed the State Member by Mr Leon Charkoudian, Commissioner of the Dept of Community Affairs. He is appointed to fill the unexpired term of John R Evans, who resigned and whose term expires in May 1974.

SCHOOL TOURS AT HAMMOND CASTLE

Commencing on Patriot's Day from 2 to 4 pm, the Hammond Museum, Hesperus Avenue in Gloucester is opening for Spring tours Sundays and Holidays.

Group reservations may be made by writing or telephoning 283-2081

School groups planning to visit are South School in Andover; No Reading High School Art Club; Lynch Jr High Winchester; St Joseph's School in Lynn; Lakeside School in Braintree; Old Post Rd School East Walpole and the Hanscom School in Lincoln.

There are special rates for groups of 25 or more by calling the Hammond Museum Box Office. All group tour reservations should be made in advance.

Windshield Wipers, Washer Solution, Check Them Often

Eight out of ten cars have unsafe windshield wipers, according to a recent survey by a major oil company.

Why would such an important item as wiper blades be so neglected on such a high percentage of cars? It's like a hole in the roof. People don't want to bother when it's raining — and when it stops raining there's no need to worry.

Wiper blades go dead in six months or less due to exposure to sun, wind and oily road film.

When they go dead and start streaking the windshield, they should be replaced.

Night driving is particularly dangerous when oncoming headlights are magnified in the smear caused by streaking wipers.

When replacing the wiper blade, it's a good idea to have the wiper arm pressure tested. If the tension is too weak, the arms can't do an adequate job.

While you're at it, be sure to have your windshield washer solution checked, and refilled if necessary. You don't want to be out of washer solution just when you need it most.

SPORTS PROGRAM AT MILDRED ROGERS SCHOOL

Miss Michele Caira, physical ed teacher is directing a program of competitive sports at the Mildred Rogers School.

Miss Duffy's third graders will be playing; Mrs Doucette's fourth graders for a period of six weeks

Kickball is the sport at which the children have become quite proficient.

The fourth graders are captained by Ed Sheehan and John Fahey of the Dodgers, and Jimmy Bibeau and Ronny McMullin of the Red Sox

The third graders are captained by Lee Mugford of the Wildcats and Patty Woodland of the Tigers.

INSPECTION SPECIAL

D 70 - 14
4-PLY
POLYESTER
WHITEWALL

$22.95 PLUS TAX

BANKAMERICARD

master charge

McNAMARA TIRE CO.
208 MAIN STREET WILMINGTON
658-9126

WANTED
10 HOMES
TO TRAIN
SIDING
INSTALLERS

New England's largest siding corporation needs homes to train local crews for the installation of aluminum, vinyl and steel siding.

TOP CONSIDERATION GIVEN BY
LIVING VINYL NATICK, MASS.

CALL COLLECT
617-655-4400 OR
617-969-4400

Let's get things straight

CHARLIE'S AUTO BODY
611 MAIN ST., WILMINGTON
658-5360

Travel Safely—Care for Your Car

Conscientious Maintenance Can Assure Motorist Vacation Trip Without Breakdown

"Use it up, wear it out;
Make it do, or do without."

This bit of doggerel was popular in a more simple, less affluent yesterday. The trick was to make things last as long as possible, whether it was an all-day sucker or a suit of clothing.

It is ironic that today, when the philosophy seems to be, "Use it up quickly and get another one," some products are actually built to endure longer.

Take the modern car, for example.

There is no question that today's automobile is built to last.

Tires, for example, can actually give service ten times longer than they did years ago.

Paints are more durable, bodies are better prepared to withstand deterioration.

Engines are better built to cope with punishment that was undreamed of only 20 years ago.

In fact, every component has a lab-tested durability going for it.

The secret of taking advantage of built-in strength lies in a conscientious program of maintenance. By practicing such a program, you stand to save in several important ways.

First, you preserve your car's vital components from premature wear. A timely squirt of lubricant here, a quart of oil there often can prolong engine and chassis life, avoiding lengthy and expensive sessions in the service bay.

Periodic service also saves you money as you go. Tune-ups save gasoline mileage and cut short chances of engine damage and road service calls. Proper wheel alignment and balancing add miles to tire life.

Frequent washing and waxing stop body and paint deterioration. And when you do trade in the car, the money you spent in maintenance also will be returned, at least in part, by a higher trade-in value.

Even if good car care weren't economically wise, you'd still benefit measurably from its practice — especially at this time of year. Nothing can ruin a spring and summer holiday trip like a breakdown which at best can cost you time and money and at worst could lead to a serious accident.

Somehow the most scenic road you can travel becomes a drab, miserable stretch of highway when your car has quit running on it.

Champion Spark Plug Company urges you to stop by your favorite service outlet who will make your car run better and last longer. And don't be surprised if more frequent stops for necessary maintenance lead to more frequent stops to your bank — to add to your savings, not take from them.

MOSTLY FOR PLEASURE

If you're going on a long trip this year, you're almost assuredly going by car. About 86 percent of all travel over 100 miles is done by automobile, mostly for visits, pleasure or outdoor recreation.

PCV--PLEASE CHECK

When the positive crankcase ventilation valve on your car's engine gets stuck, it's like plugging up a boiling tea kettle--something's got to give. Pressure builds up in the crankcase forcing oil and unwanted fumes through bearings and seals. The PCV valve should be checked periodically, replaced yearly.

BUILT-IN QUALITY

The average age of a motor car in this country is 5.6 years. The average truck is 7.6 years old. It's a sign that built-in quality along with good maintenance helps any car run longer.

AIRMAN JAMES BALSER AT SHEPPARD AFB

Airman Jim Balser, son of Mr and Mrs Foster Balser of 136 Middlesex Avenue completed basic training at Lackland AFB and is now assigned to Sheppard AFB for training in the transportation field. Jim is a 1967 graduate of WHS and attended Essex Agricultural Technical Institue in Hathorne, Mass.

LOW RENTAL

16,000 Sq Ft Warehouse

One story concrete block building

Tail Board - Rail Siding.

AVAILABLE IMMEDIATELY

Exclusive Agents

JOHN E. BEGLEY & Co. Inc.

53 State St. Boston

227-5420

C. DeANGELIS

PLUMBING & HEATING

Lic. # 15432

NEW WORK

REPAIR WORK

REASONABLE RATES

667 - 6106

STANDARD and AUTOMATIC TRANSMISSIONS

REPAIRED

REBUILT

REPLACED

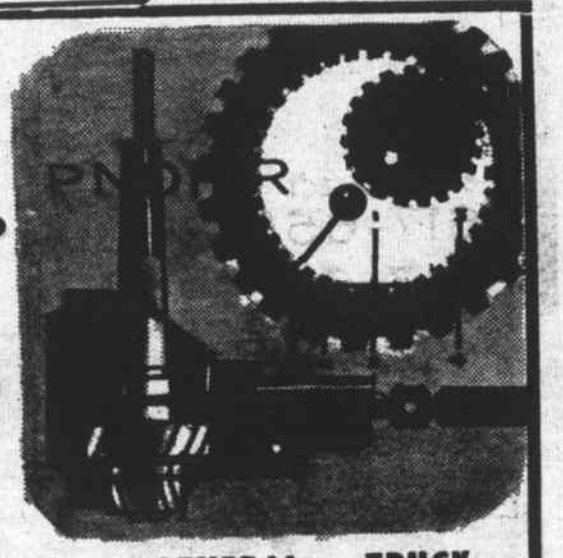

GENERAL REPAIRS **TRUCK REPAIRS**

WILMINGTON AUTOMATIC TRANSMISSION

GUARANTEED WORKMANSHIP

Phil Fortunato - Frank Daniels

210 MAIN ST. 658-9424

NO JOB TOO BIG

An untuned car is...

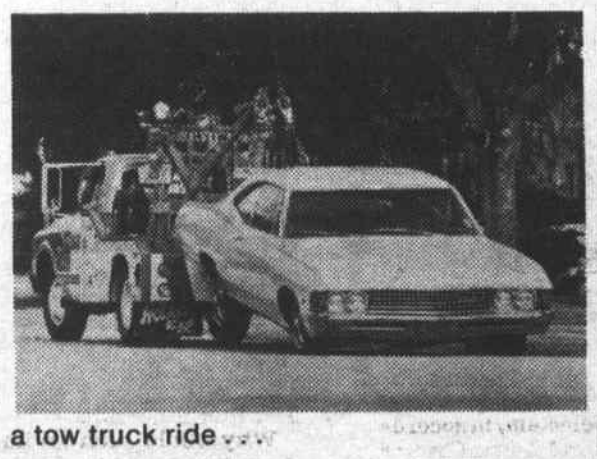

a tow truck ride . . .

a broken date . . .

a trip delayed . . .

rain down your neck . . .

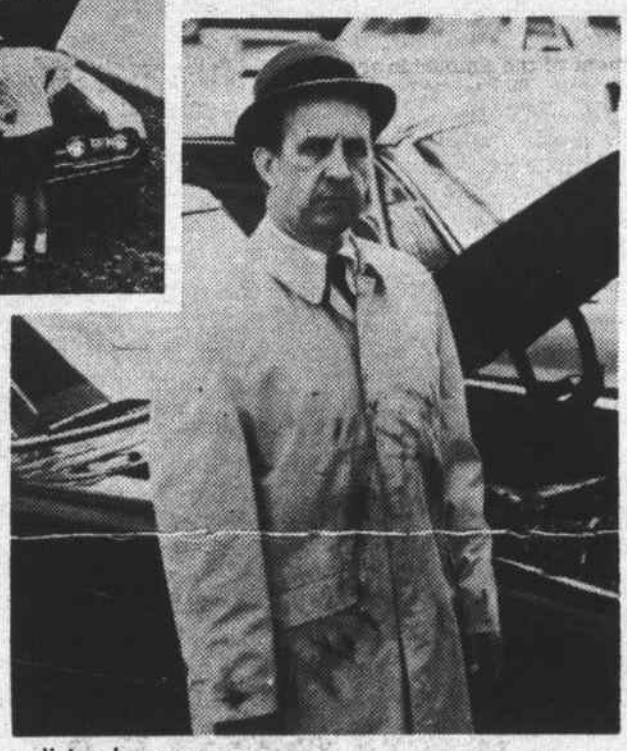

a dirty shame . . .

An untuned car is all kinds of trouble! But it's trouble you can avoid right now by getting a Champion Tune-Up. That's a new set of Champion spark plugs plus other basic tune-up items your car may need. You'll enjoy quicker acceleration for safer passing, and better gas mileage too. And make sure you specify a Champion Tune-Up. More than 20 million motorists have already switched to Champion from other brands. The reason? Better performance! Tune up with Champions once a year—or every 10,000 miles.

DEPENDABLE CHAMPION SPARK PLUGS

The heart of a tune-up!

Walk as fast or as slow as you like...

HAHN-ECLIPSE SUPER 21"

cuts perfectly — either way!

Variable ground speed gives you full mowing power at any walking speed. Exclusive 10" diameter rear wheels give better traction and perfect balance. Means easier handling, too . . . and contour-grip fold-down handle stores anywhere. Patented Pow-R-Vac® housing stands grass straight . . . cuts and sprays grass evenly—no clumping. FREE grassbag.

At low prices Hahn-Eclipse gives you the most quality.

FROM ~~$160~~ $135.00

1969 Model

STEPHEN BERECZ CO., INC.
625 Main St., Route 38 Wilmington - 658-6160

Keep Watch on Tires

Most Mileage Is Clocked In Summer

Late summer presents a special threat for drivers that can be more treacherous than ice.

After a dry spell, a light rain or drizzle creates a thin, greasy film on smooth road surfaces. It is slick, and it is dangerous, because drivers are not concerned about skidding at this time of the year.

Bald tires increase the danger. More miles are driven during the summer than at any other time of the year and without realizing it, tires may wear beyond the safe point. When there is less than 2/32" of tread remaining, according to tire experts, your tires are unsafe.

Under dangerous driving conditions, reduced speed and extra caution are obvious accident prevention measures. However, a double measure of safety is to keep your tires in good condition.

Rotate Your Tires

You can substantially increase tire life by having them rotated about twice a year. By putting tires in different positions on the car (left front to left rear, left rear to right front, and so on around the car — according to instructions for your make and model), your tires, including the spare, eventually will have taken their turns in all positions, thereby equalizing wear.

This semi-annual procedure also provides a good opportunity for your automotive serviceman to look for cuts, bruises or other damage.

Another part of semi-annual tire care should be a check of wheel balance and alignment. Both have a serious bearing on tire wear and will affect your car's handling ability and driving comfort.

Once a month, have the air in the tires checked. An underinflated tire will wear rapidly at the outer edges; overinflation causes wear at the center.

One final tire care fact especially important during the summer: excessive heat is a tire's worst enemy. It results from a flexing of the tire body. The faster you drive, and the more load you carry, the more your tires will flex.

Get Sizzling Hot

Tires can get sizzling hot at high speed on a summer day. When they hit 250 degrees (considered their critical temperature), wear is rapid and you may be in danger of complete tire failure.

Your tires are the only contact between you and the road. Should they fail, you are in danger. Also, they represent a substantial portion of the total value of your car. So, both in safety and in economy, proper tire care is like money in the bank.

STOCK CAR RACING
EVERY SUNDAY
at
HUDSON N. H.
2 PM
Rte 93 to 102

the BIG W — WILMINGTON FORD — N. E. LARGEST FORD DEALER — the BIG W

SPRING SPECIALS!

AIR CONDITIONED FACTORY INSTALLED
'69 T-BIRDS
LANDAU

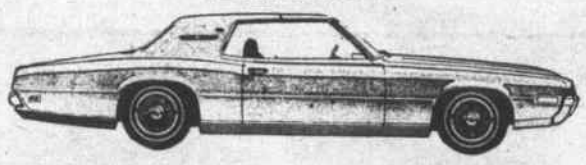

Equipped with:
AIR CONDITIONER. 429 CID V-8 ENGINE, SELECTSHIFT CRUSE-O-MATIC, BROUGHAM LUXURY INTERIOR, POWER STEERING, POWER DISC-BRAKES, POWER WINDOWS, POWER SEATS, ALL TRANSISTOR RADIO, TINTED GLASS, WHITE SIDE WALLS, RETRACTABLE HEAD LAMPS, WINDSHIELD WASHER, OUTSIDE REMOTE CONTROL MIRROR, FULL WHEEL COVERS, BACK-UP LIGHTS, CLOCK, FULLY PADDED DASH. LOW MILEAGE.

~~$6080~~ STICKER PRICE WHEN NEW
$3869

AIR CONDITIONED FACTORY INSTALLED
'69 LINCOLN CONT.

2 & 4 DOORS
Equipped with:
460 8 CYLINDER ENGINE, SELECT-SHIFT CRUISE-O-MATIC, POWER STEERING, POWER FRONT DISC BRAKES, VINYL ROOF, REAR TURN SIGNAL, SIDE MARKER LIGHTS, COURTESY LIGHTS, OUTSIDE REMOTE CONTROL MIRROR, ELECTRIC CLOCK, TRUNK LIGHT, BODY SIDE MOLDING, POWER SEAT—8-WAY, AIR CONDITIONER—SELECTAIRE, AM/FM STEREO RADIO, TINTED GLASS, PADDED DASH, WINDOW WASHER, WHITE WALLS, LOW MILEAGE.

~~$7686~~ STICKER PRICE WHEN NEW
$4769

JUST A FEW LEFT!
'69 GAL. 500

Equipped with:
AUTOMATIC, WHEEL COVERS, RADIO, POWER STEERING, POWER BRAKES, WHITE-WALLS, WINDSHIELD WASHER, PADDED DASH, OUTSIDE MIRROR, HEATER, V-8 ENGINE, BODY SIDE MOLDINGS, COLOR KEYED INTERIOR, VINYL INTERIOR, BACK-UP LIGHTS, LOW MILEAGE.

~~$3707~~ STICKER PRICE WHEN NEW
$1995

AIR CONDITIONED FACTORY INSTALLED
'69 FALCON FUTURA
4-DOOR SEDANS

Equipped with:
AIR CONDITIONER
AUTOMATIC, WHEEL COVERS, RADIO, POWER STEERING, POWER BRAKES, WHITE WALLS, WINDSHIELD WASHER, PADDED DASH, OUTSIDE MIRROR, HEATER, V-8 ENGINE, BODY SIDE MOLDINGS, COLOR KEYED INTERIOR, BACKUP LIGHTS, LOW MILEAGE.

~~$3365~~ STICKER PRICE WHEN NEW
$2388

IMMEDIATE DELIVERY
BALANCE OF FACTORY WARRANTY
HUNDREDS OF NEW, USED & LEASED CARS IN STOCK
CHOICE OF COLORS

the BIG WILMINGTON FORD
VISIT OUR 14 ACRE SHOWCASE TODAY!!
(1 HOUR DELIVERY) 20 MINUTES from DOWNTOWN BOSTON
RTE. 38 WILMINGTON opp. WILMINGTON PLAZA, 658-6800 BOSTON LINE, 944-3936
SALES AND SERVICE. 70 BAYS.

HOW CAN YOU OVERCOME FEAR OF THE NIGHT?

Listen this Sunday to the Christian Science Radio Series for some interesting insights on this question.

It's on 71 New England stations including:

7:15 a.m.	WHDH	850kc
7:45 a.m.	WCOP	1150kc
9:45 a.m.	WEZE	1260kc

THE BIBLE SPEAKS TO YOU

VAPORIZERS AND HOSPITAL EQUIPMENT
FOR SALE or RENT

Exclusive Agents for Russell Stover CANDIES

Harry Sandler, Reg. Ph.
NORTH WILMINGTON PHARMACY
Open Daily and Sunday
8:30 am to 10 pm
658-3353